

SECTION 5 PARTS LIST

SAFETY PRECAUTION

Parts identified by the ⚠ symbol are critical for safety. Replace only with specified part numbers.

5.1 PACKING AND ACCESSORY ASSEMBLY <M1>

The instruction manual to be provided with this product will differ according to the destination.

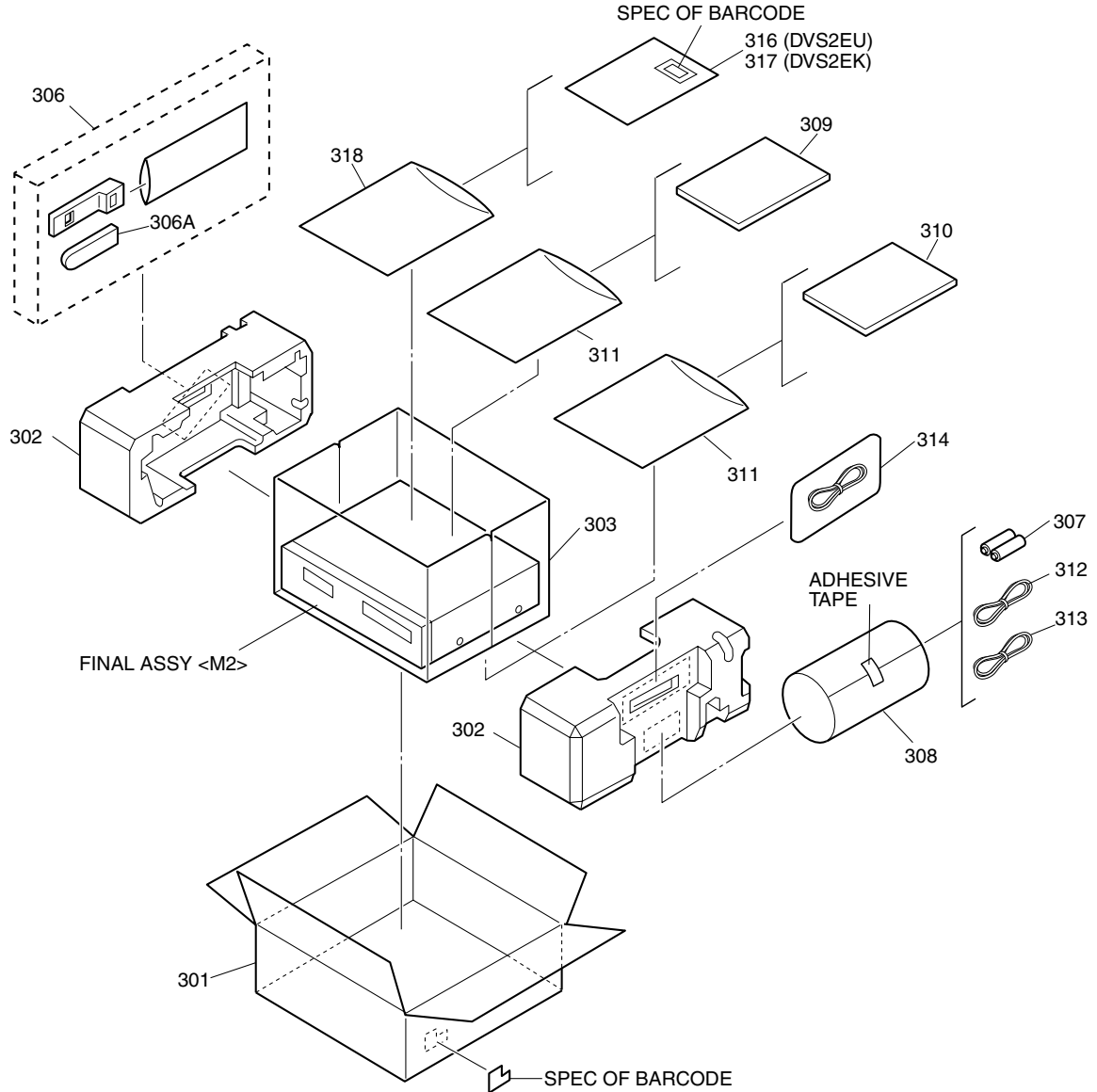

#	⚠	REF No.	PART No.	PART NAME, DESCRIPTION	#	⚠	REF No.	PART No.	PART NAME, DESCRIPTION

PACKING AND ACCESSORY ASSEMBLY <M1>									
		301	LP30823-001A	PACKING CASE,DVSEU		⚠	309	LPT0464-003A	INST.BOOK(FR),DVS2EU
			LP30823-002A	PACKING CASE,DVSEK		⚠	309	LPT0464-004A	INST.BOOK(DU),DVS2EU
		302	LP30868-001A	CUSHION ASSY		⚠	309	LPT0464-005A	INST.BOOK(SP),DVS2EU
		303	PQM30021-95	POLY BAG		⚠	309	LPT0465-001A	INST.BOOK(EN),DVS2EK
		306	LP20873-006A	REMOTE CONTROLLER		⚠	310	LPT0464-006A	INST.BOOK(IT),DVS2EU
		306A	LP40254-006A	COVER(BATTERY)		⚠	310	LPT0464-007A	INST.BOOK(SW),DVS2EU
		307	-	BATTERY,X2("R6"TYPE)			311	QPA02503503P	POLY BAG,DVS2EK
		308	QPC02202230P	POLY BAG				QPC02503530P	POLY BAG,DVS2EU
	⚠	309	LPT0464-001A	INST.BOOK(EN),DVS2EU			312	PEAC0300-02	RF CABLE
	⚠	309	LPT0464-002A	INST.BOOK(GE),DVS2EU			313	QAL0095-005	LED CABLE ASSY(Satellite Controller)
							314	QAM0020-001	PERI CABLE
							316	BT-54013-1	WARRANTY CARD,DVS2EU
							317	BT-54008-2	GUARANTY CARD,DVS2EK
							318	QPC02503515P	POLY BAG

5.2 FINAL ASSEMBLY <M2>

BEWARE OF BOGUS PARTS

Parts that do not meet specifications may cause trouble in regard to safety and performance. We recommend that genuine JVC parts be used.

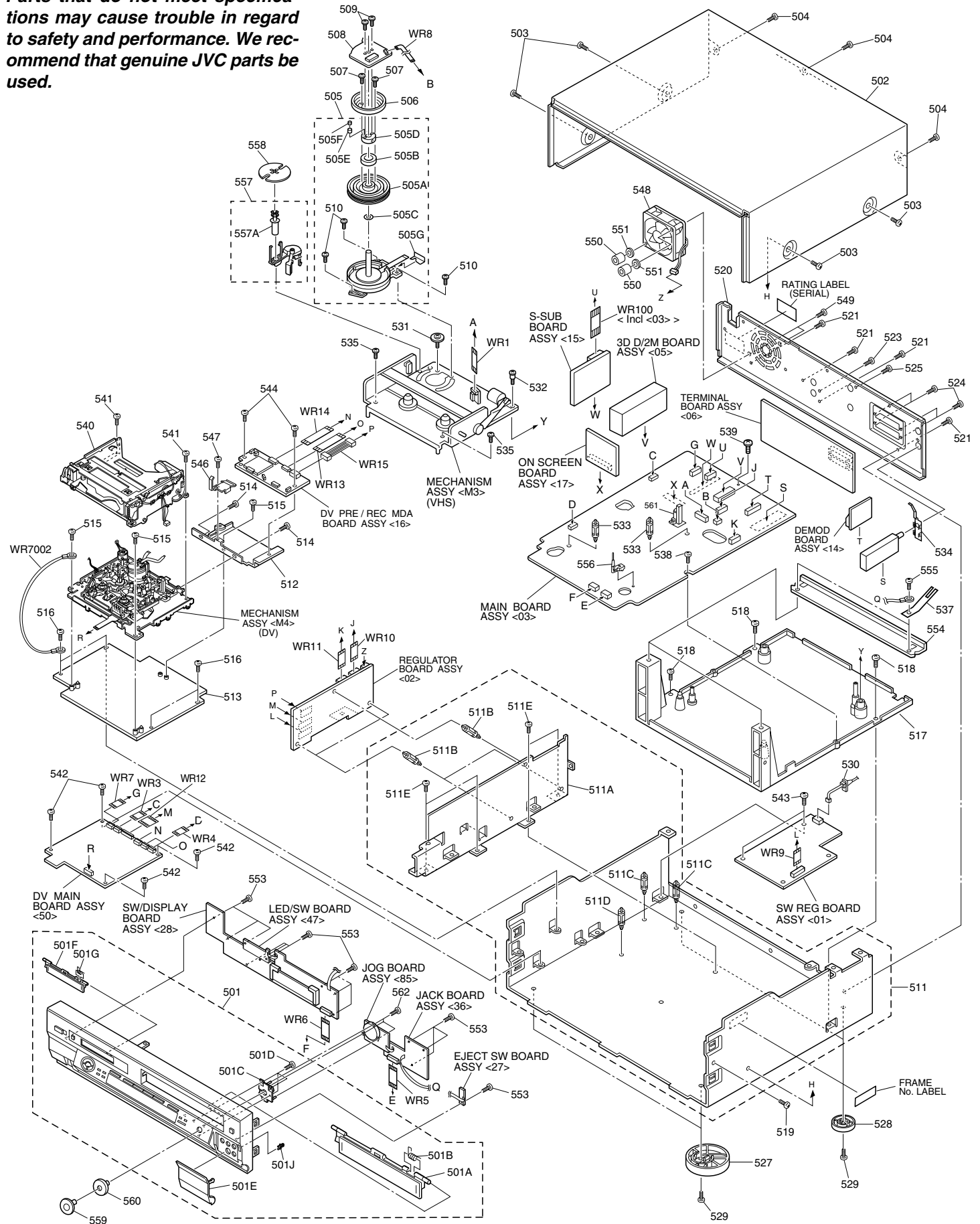

#	△	REF No.	PART No.	PART NAME, DESCRIPTION	#	△	REF No.	PART No.	PART NAME, DESCRIPTION

FINAL ASSEMBLY <M2>									
△	501		LP10331-001A	FRONT PANEL ASSY,DVS2EU	538		QYTDSP3010Z		SCREW,X2 VHS MAIN
△			LP10331-002A	FRONT PANEL ASSY,DVS2EK	539		QYTDST3006Z		SCREW,VHS MAIN
	501A		LP20968-002A	CASSETTE DOOR,VHS	540		LY30428-004A		CASSETTE HOUSING ASSY,DV
	501B		PQ46448	TORSION SPRING,VHS	541		QYTDSP2004Z		SCREW,X2
	501C		LP30757-001A	BASE(J/S)	542		QYTDST3006Z		SCREW,X4 DV MAIN
	501D		QYTDSP2608Z	SCREW,X3	543		QYTDST3006Z		SCREW,X2 SW.RWG
	501E		LP30763-001A	DOOR(JACK),DVS2EU	544		QYTDST3006Z		SCREW,X2 PRE/REC MDA
			LP30763-002A	DOOR(JACK),DVS2EK	546		LP30553-001A		EARTH PLATE,DV CASSETTE HOUSING
	501F		LP30756-001A	CASSETTE DOOR(DV)	547		QYTDST2004Z		SCREW
	501G		LP40688-001A	SPRING(DV)	548		QAR0121-001		FAN MOTOR
	501J		PU60109	CATCHER	549		QYTDSP4030M		SCREW,X2
△	502		LP10128-006A	TOP COVER	550		QYNNS4000Z		NUT,X2
	503		QYTDST3006R	SCREW,X4 TOP COVER(SIDE)	551		QYWLS4277A0Z		SPRING WASHER,X2
	504		QYTDST3006M	SCREW,X3 TOP COVER(REAR)	553		QYTDSP2606Z		SCREW,X13 FRONT BOARD
	505		LP20617-016A	DRUM SUB ASSY	554		LP30312-001B		BRACKET(CHASSIS)
	505A		LP20030-023A	UPPER DRUM ASSY	555		QYTDSP3010Z		SCREW,X2
	505B		LP40543-001A	CAP	556		LP40407-001A		KNOB ASSY
	505C		PDM4444-19-2	WASHER	557		LP40370-001E		ROLLER ARM ASSY
	505D		LP40572-001A	COLLAR ASSY	557A		PDM4311A-1		ROLLER ASSY
	505E		LP40323-001A	CONTACT	558		PQ45160		INERTIA PLATE
	505F		LP30004-014A	COMPRESSION SPRING	559		LP30760-001A		KNOB(JOG)
	505G		LP40174-001B	FPC PLATE	560		LP30761-001B		KNOB(SHUTTLE)
	506		PDZ0179-1-4	ROTOR ASSY	561		LP40253-001B		STOPPER
	507		QYSPSP3006Z	SCREW,X2	562		QYTDSP2606Z		SCREW,X3 JOG
△	508		QAR0119-001	STATOR ASSY	WR1		WJT0005-002A		E-CARD WIRE,A/C HEAD CN2001
	509		QYSPSPH2606Z	SCREW,X2	WR3		QUQ210-0830CC		FFC WIRE,DV MAIN CN2601
	510		QYTDST2610Z	SCREW,X3 DRUM	WR4		QUQ210-0620CC		FFC WIRE,DV MAIN CN3014
△	511		LP10156-003A	BOTTOM CHASSIS ASSY	WR5		QUQ112-1610CG		FFC WIRE,FRONT CN7507
	511A		LP10130-002B	BRACKET(1)	WR6		QUQ112-1810CG		FFC WIRE,FRONT CN3011
	511B		PEME0834	SPACER (BOARD),X3	WR7		QJN019-063411		SHI CR C-C WIRE,DV MAIN CN703
	511C		LP40696-001A	HOLDER(BOARD),X2	WR8		QUQ212-0516CG		FFC WIRE,DRUM CN3001
	511D		LP40696-002A	HOLDER(BOARD)	WR9		QUQ212-1910CG		FFC WIRE,SW/REG CN5301
	511E		QYTDST3006Z	SCREW,X4	WR10		QUQ212-1328CG		FFC WIRE,REG CN7508
	512		LP30352-001B	BRACKET(DV),MECHA	WR11		QUQ212-1536CG		FFC WIRE,REG CN7509
	513		LP20359-001B	BASE(2),DV MECHA	WR12		QJJ001-101400		SIN CR C-C WIRE,DV MAIN CN5323
	514		QYTDST2004Z	SCREW,X2 DV MECHA	WR13		QUQ105-2010AA		FFC WIRE,DV PRE/REC CN1501
	515		QYTDSP2606Z	SCREW,X3 DV MECHA	WR14		QUQ105-2610AA		FFC WIRE,DV PRE/REC CN2001
	516		QYTDST3006Z	SCREW,X4 BASE(2)	WR15		QJJ001-051200		SIN CR C-C WIRE,DV PRE/REC CN5324
	517		LP20939-001A	BASE(1),VHS	WR7002		QUB220-05XLXL		SIN TWIST WIRE
	518		QYTDST3006Z	SCREW,X3 BASE(1)					
	519		QYTDSP3010Z	SCREW,BOTTOM CHASSIS					
△	520		LP10339-001A	REAR COVER					
	521		QYTDST3006M	SCREW,X4 REAR COVER					
	523		QYTDSP3008M	SCREW,JACK					
	524		QYTDSP3008M	SCREW,X4 PERI					
	525		QYTDSP3008M	SCREW,S JACK					
	527		PQ46617C	FOOT ASSY,X2					
	528		PQ35504	FOOT(2),X2					
	529		QYTDST3006Z	SCREW,X4					
△	530		QMP4A10-170	POWER CORD,DVS2EU					
△			QMP51K0-170-K	POWER CORD,DVS2EK					
	531		PQ40413	SPECIAL SCREW,VHS MECHA					
	532		LP40700-001A	SPECIAL SCREW,VHS MECHA					
	533		LP40226-001A	PC SUPPORT,X2					
	534		PQ21623-2-5	EARTH PLATE(RF)					
	535		QYTDSP3010Z	SCREW,X2 VHS MECHA					
	537		PQ41556	EARTH PLATE					

5.3 MECHANISM ASSEMBLY (VHS) <M3>

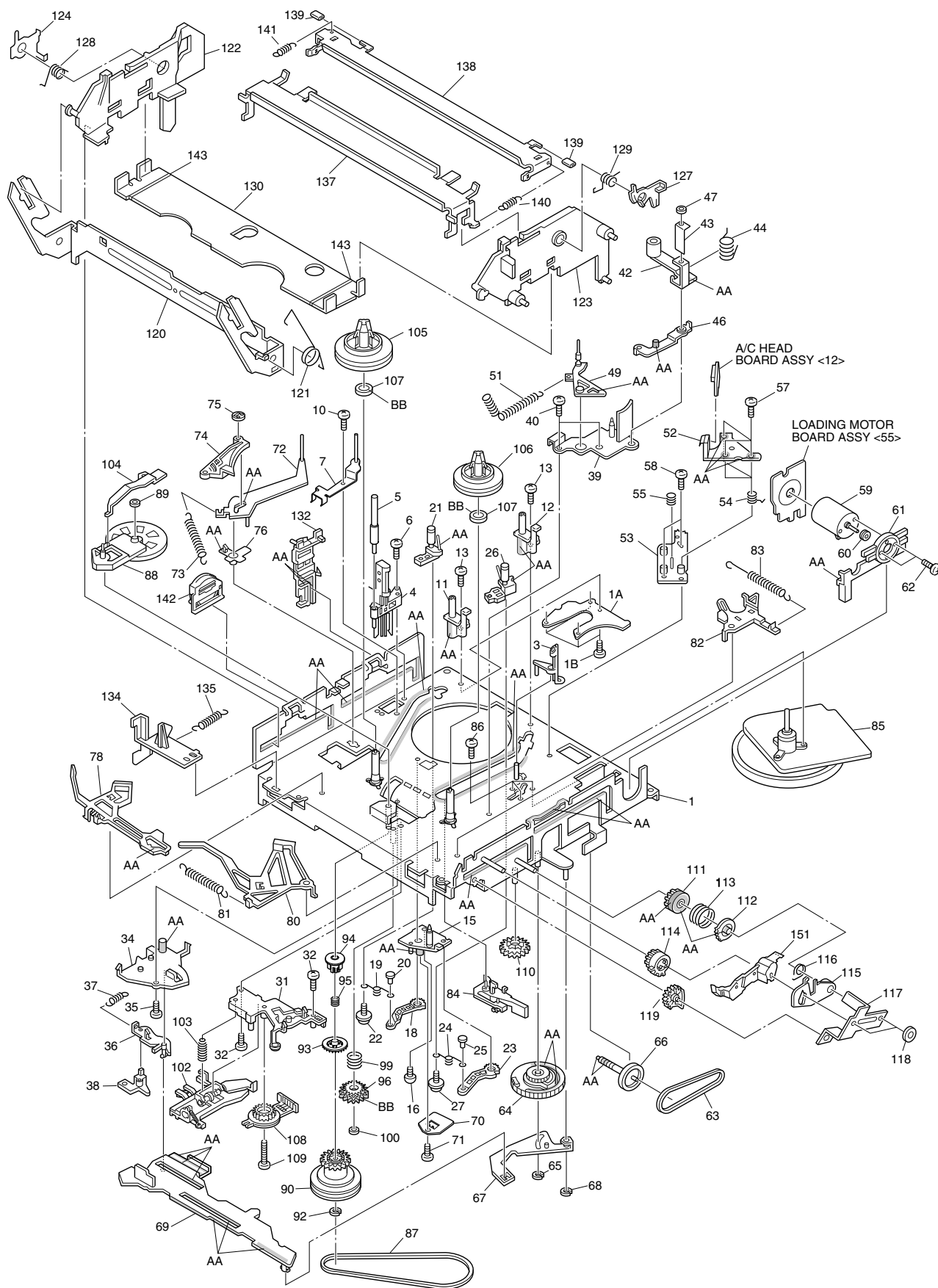

Classification	Part No.	Symbol in drawing
Grease	KYODO-SH-P	AA
Oil	COSMO-HV56	BB

NOTE: This section indicates that the grease and oil are to be applied on locations marked with AA and BB. During checking and servicing, check if grease has been applied on the locations marked with AA and oil on the locations marked with BB.

#	△	REF No.	PART No.	PART NAME, DESCRIPTION	#	△	REF No.	PART No.	PART NAME, DESCRIPTION

MECHANISM ASSEMBLY(VHS) <M3>									
1			LP20821-002F	MAIN DECK ASSY	71			QYTDST2608M	SCREW
1A			LP40275-004B	PLATE(SUPPLY)	72			LP40108-002A	TENSION ARM ASSY
1B			QYTDST2605Z	SCREW,X4	73			LP30003-010A	TENSION SPRING
3			LP30492-002B	GIDE POLE GUARD	74			LP40109-003D	TENSION BRAKE ASSY
4			NAH0001-001	FULL ERASE HEAD	75			PQ46302-1-3	ADJUST PIN
5			LP40098-001B	GUIDE POLE(SUPPLY)	76			LP30232-002A	TENSION ARM BEARING
6			QYTDST2608Z	SCREW	78			LP40532-009B	MAIN BRAKE ASSY (SUPPLY)
7			LP40637-002A	TENSION STUD BASE ASSY	80			LP40111-014C	MAIN BRAKE ASSY (TAKE UP)
10			QYTDST2606Z	SCREW	81			LP30003-029A	TENSION SPRING
11			LP30409-002C	UV CATCHER 2(SUPPLY)	82			LP40112-001F	SUB BRAKE ASSY(TAKE UP)
12			LP30409-002C	UV CATCHER 2(TAKE UP)	83			LP40357-001B	TENSION SPRING
13			QYTPST2606Z	SCREW,X2	84			LP40461-001A	CAPSTAN BRAKE ASSY
15			LP30223-003C	LOADING ARM GEAR SHAFT	85			QAR0132-001	CAPSTAN MOTOR
16			QYTDST2606Z	SCREW	86			QYTDST2606M	SCREW,X3
18			LP30224-001B	LOADING ARM GEAR(SUPPLY)	87			LP30005-008A	BELT,CAPSTAN MOTOR
19			LP40099-001A	TORSION ARM	88			LP40114-011B	IDLER ARM ASSY
20			LP40100-001A	PIN	89			LP30016-001A	SLIT WASHER
21			LP40101-006A	POLE BASE ASSY(SUPPLY)	90			LP40593-003B	CLUTCH UNIT 3
22			QYSPSTG2606Z	SCREW	92			PQM30017-47	SLIT WASHER
23			LP40103-002B	LOADING ARM GEAR(TAKE UP)	93			LP30696-002A	CLUTCH GEAR 4
24			LP40099-001A	TORSION ARM	94			LP30697-003A	COUPLING GEAR
25			LP40100-001A	PIN	95			LP40554-002A	COMPRESSION SPRING
26			LP40104-006A	POLE BASE ASSY(TAKE UP)	96			LP40442-001A	DIRECT GEAR
27			QYSPSTG2606Z	SCREW	99			LP40483-002A	COMPRESSION SPRING
31			LP20233-004B	ROTARY ENCODER GUIDE	100			LP30016-001A	SLIT WASHER
32			QYTPST2606Z	SCREW	102			LP40484-003B	CHANGE LEVER ASSY
34			LP30226-004D	CONTROL PLATE GUIDE	103			LP40512-002B	COMPRESSION SPRING
35			QYTPST2605Z	SCREW	104			LP30236-002B	IDLER LEVER
36			LP30249-003B	TAKE UP LEVER	105			LP20237-003B	REEL DISK ASSY(SUPPLY)
37			LP30003-006A	TENSION SPRING	106			LP20238-003B	REEL DISK ASSY(TAKE UP)
38			LP40119-002A	T.UP HEAD	107			LP30017-015A	SPACER,X2
39			LP20234-004B	LID GUIDE	108			QSW0554-003	ROTARY ENCODER
40			QYTDST2606Z	SCREW,X2	109			QYTPST2620Z	SCREW
42			LP40105-001B	PINCH ROLLER ARM ASSY	110			LP30237-002B	CASSETTE GEAR
43			LP40478-001A	PINCH ROLLER SHEET2	111			LP30239-002G	LIMIT GEAR(1)
44			LP40148-002A	TORSION SPRING	112			LP30240-002G	LIMIT GEAR(2)
46			LP40149-001C	PRESS LEVER ASSY	113			LP40136-001E	TORSION SPRING
47			LP30016-002A	SLIT WASHER	114			LP30242-002A	RELAY GEAR
49			LP40106-007A	GUIDE ARM ASSY	115			LP30339-002E	OPENER GUIDE
51			LP40134-001C	TENSION SPRING	116			LP40545-001A	TORSION SPRING
52			QAH0010-004	AC HEAD	117			LP40214-001B	C.H.BRACKET
53			LP30228-001A	HEAD BASE	118			PQM30017-47	SLIT WASHER,X2
54			LP30004-013A	COMPRESSION SPRING,X3	119			LP30243-001D	DRIVE GEAR
55			LP40236-001A	COMPRESSION SPRING	120			LP20240-001G	DRIVE ARM
57			LP40213-002B	SPECIAL SCREW,X3	121			LP40137-001A	TORSION SPRING
58			QYTDST2608Z	SCREW,X2	122			LP10081-002L	SIDE HOLDER(L)
59			QAR0023-001	LOADING MOTOR	123			LP10082-002M	SIDE HOLDER(R)
60			PQ43546-1-2	MOTOR PULLEY	124			LP30255-006A	LOCK LEVER(L)
61			LP30230-001B	MOTOR GUIDE	127			LP30256-001H	LOCK LEVER(R)
62			QYTPSP3003Z	SCREW,X2	128			LP40168-003A	TORSION SPRING(L)
63			LP30005-003A	BELT,LOADING MOTOR	129			LP40218-001B	TORSION SPRING(R)
64			LP20791-002D	CONTROL CAM	130			LP30257-001G	CASSETTE HOLDER
65			PQM30017-24	SLIT WASHER	132			LP30244-002G	GUIDE RAIL
66			LP40120-001A	WORM GEAR	134			LP30245-002F	REC SAFETY LEVER
67			LP40107-002A	LINK LEVER ASSY	135			LP30003-004A	TENSION SPRING
68			PQM30017-24	SLIT WASHER	137			LP20578-001C	TOP GUIDE
69			LP10284-002E	CONTROL PLATE	138			LP30500-001C	HOLD PLATE
70			LP40379-001B	CONTROL BRACKET(1)	139			LP40450-003A	PAD,X2
					140			LP30003-025B	TENSION SPRING
					141			LP30003-024A	TENSION SPRING
					142			LP40481-003A	ROLLER CAM ASSY
					143			LP30019-014A	PAD,X2
					151			LP20324-003B	DOOR OPENER

5.4 MECHANISM ASSEMBLY (DV) <M4>

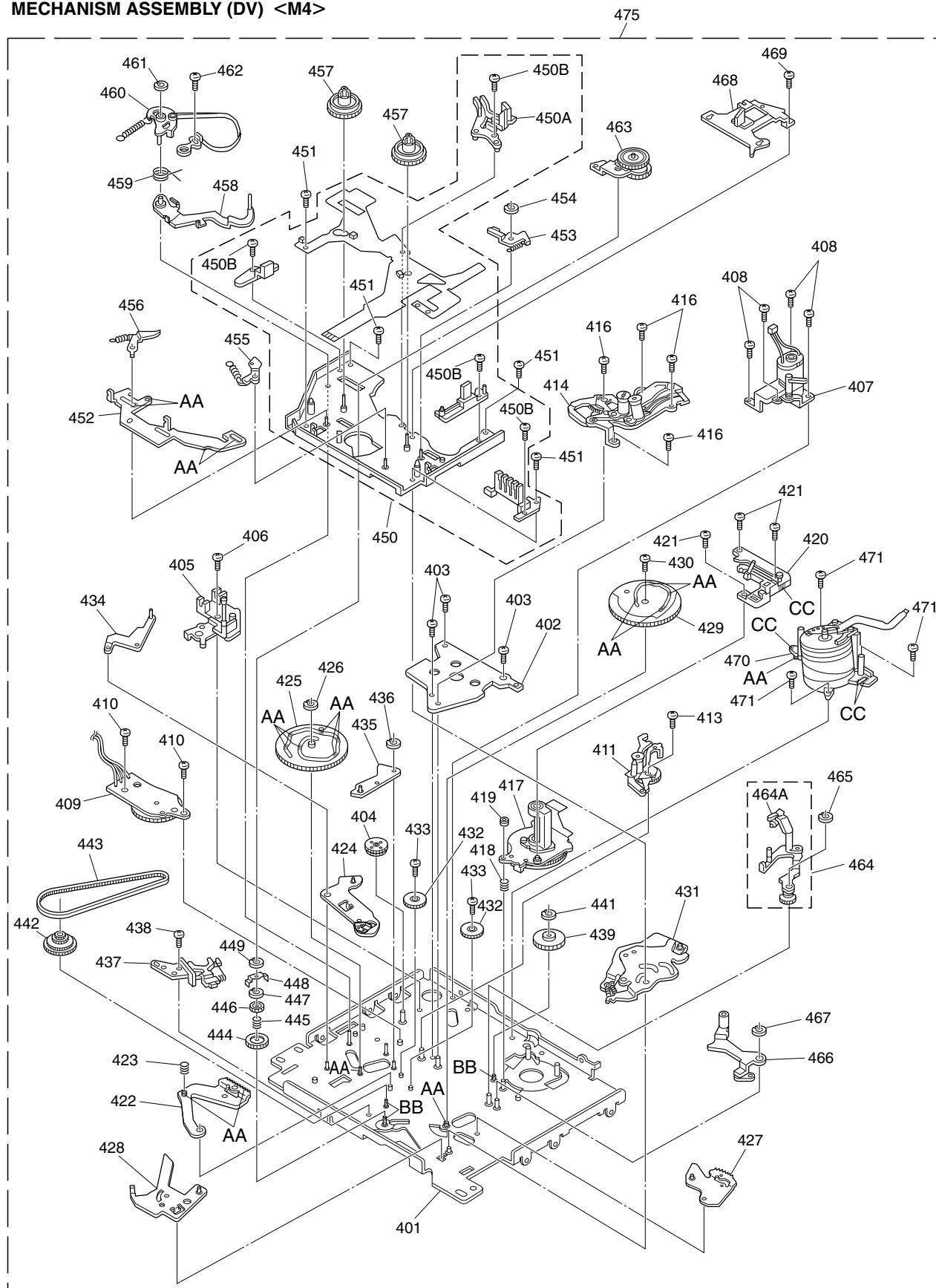

Classification	Part No.	Symbol in drawing
Grease	KYODO-SH-P	AA
Oil	YTU94027	BB
Grease	RX-410R	CC

- NOTES:**
- This section indicates that the grease and oil are to be applied on locations marked with AA, BB and CC. During checking and servicing, check if grease has been applied on the locations marked with AA, CC and oil on the locations marked with BB.
 - Apply also grease and oil on some locations in the main cam gear and the cam groove at the rear side of the sub cam gear.

#	△	REF No.	PART No.	PART NAME, DESCRIPTION	#	△	REF No.	PART No.	PART NAME, DESCRIPTION

				MECHANISM ASSEMBLY(DV) <M4>					
401			LY10062-001B	MAIN DECK ASSY	460			LY41246-001C	BAND ARM PLATE SUB ASSY
402			LY30358-001A	DRUM BASE DECK	461			YQ44246-3	SLIT WASHER
403			YQ43893	MINI SCREW,X3	462			YQ43893-7	MINI SCREW
404			LY30343-001A	WORM WHEEL 2	463			LY30370-001E	SWING ARM ASSY
405			LY40237-001C	ENT.GUIDE BASE ASSY	464			LY30380-001D	EXIT GUIDE ARM ASSY
406			YQ43893	MINI SCREW	464A			LY41250-001A	CLEANER ARM ASSY
407			LY30340-001C	MOTOR BRACKET ASSY	465			YQ44246	SLIT WASHER
408			YQ43893	MINI SCREW,X4	466			LY30374-001B	PINCH ROLLER ARM ASSY
409			LY41190-001B	ROTARY ENCODER ASSY	467			YQ44246	SLIT WASHER
410			YQ43893	MINI SCREW,X2	468			LY40280-001B	REEL COVER ASSY
411			YQ31873B-30	GUIDE RAIL ASSY(SUPPLY)	469			YQ43893	MINI SCREW
413			YQ43893	MINI SCREW	470			YDV2089B	DRUM ASSY
414			LY20097-001B	GUIDE RAIL ASSY(TAKE UP)	471			YQ43893	MINI SCREW,X3
416			YQ43893	MINI SCREW,X4	475			YMA0024D	MECHA ASSY(A)
417			QAR0012-002	CAPSTAN MOTOR					
418			LY30002-003A	COMPRESSION SPRING					
419			LY41390-001A	ADJUST NUT					
420			LY30345-001A	MIDDLE CATCHER ASSY					
421			YQ43893	MINI SCREW,X3					
422			LY40223-001A	ARM GEAR 1 ASSY					
423			LY40224-001A	COLLAR					
424			LY40235-002B	CENTERRING ARM ASSY					
425			LY10060-002A	MAIN CAM					
426			YQ44246	SLIT WASHER					
427			LY40279-001A	ARM GEAR 2 ASSY					
428			LY40228-001A	CLUTCH LOCK LEVER ASSY					
429			LY20102-001A	SUB CAM					
430			YQ43893	MINI SCREW					
431			LY30347-001A	CHARGE ARM ASSY					
432			YQ44560-1-2	CONNECT GEAR 2					
433			YQ43893	MINI SCREW,X2					
434			LY40236-001A	TENSION CONTROL ARM ASSY					
435			LY40233-001A	BRAKE CONTROL ARM ASSY					
436			YQ44246	SLIT WASHER					
437			LY40242-001C	BASE PLATE ASSY					
438			YQ43893	MINI SCREW					
439			YQ43931A	REEL DRIVE PULLEY ASSY					
441			YQ44246	SLIT WASHER					
442			LY40239-001B	CENTER GEAR ASSY					
443			LY40241-001A	TIMING BELT					
444			LY40246-001A	CLUTCH LOCK GEAR (1)					
445			LY30002-009A	COMPRESSION SPRING					
446			LY40247-001A	CLUCH LOCK GEAR (2)					
447			YQ43933-2	WASHER					
448			LY40248-001A	PUSH PLATE					
449			YQ44246	SLIT WASHER					
450			LYH30012-001B	SUB DECK ASSY(G)					
450A			LY20108-001B	PRISM					
450B			YQ43893	MINI SCREW					
451			YQ43893	MINI SCREW,X4					
452			LY20109-001B	CONTROL PLATE					
453			LY40257-001A	SUB BRAKE ASSY					
454			YQ44246	SLIT WASHER					
455			LY40259-001A	MAIN BRAKE ASSY(TAKE UP)					
456			LY40260-001B	MAIN BRAKE ASSY(SUPPLY)					
457			LY40255-001A	REEL DISK ASSY,X2					
458			LY41245-001B	TENSION ARM SUB ASSY					
459			LY41243-001A	TORSION SPRING					

5.5 ELECTRICAL PARTS LIST

#	△ REF No.	PART No.	PART NAME, DESCRIPTION

SW REGULATOR BOARD ASSEMBLY <01>			
PW1		LPA10119-01C1	SW.REGULATOR BOARD ASSY
IC5101		STR-F6552	IC
IC5301		L5431	IC
		or MM1431AT	IC
Q5301		2SD1819A/RS/-X	TRANSISTOR
		or 2PC4081/R/-X	TRANSISTOR
		or 2SC4081/RS/-X	TRANSISTOR
Q5302		DTA114EU	TRANSISTOR
		or PDA114EU	TRANSISTOR
		or RN2302	TRANSISTOR
		or UN5111	TRANSISTOR
D5001		RBV-406	BRIDGE DIODE
D5101		SARS01	DIODE
D5102		AU01Z	FR DIODE
		or PG104RS	FR DIODE
		or 1SR153-400-T2	FR DIODE
		or 10ELS2	FR DIODE
		or ERA18-02-T2	FR DIODE
D5103		1SS133	DIODE
		or 1SS270A	DIODE
D5201		AK04	DIODE
		or 1S4	SB DIODE
		or 11EQS04	SB DIODE
D5202		FML-12S	FR DIODE
		or FCF06A20	FR DIODE
		or ER602FCT	FR DIODE
		or SF5LC20U	FR DIODE
		or YG901C2	FR DIODE
D5204		1SR153-400-T2	FR DIODE
		or PG104RS	FR DIODE
		or 10ELS2	FR DIODE
		or ERA18-02-T2	FR DIODE
D5206		FMB-24	BARRIER DIODE
		or FSQ05A04B	SB DIODE
		or SF5SC4	SB DIODE
		or YG801C04	SB DIODE
		or SB640FCT	SB DIODE
D5207		FMB-24	BARRIER DIODE
		or FSQ05A04B	SB DIODE
		or SB640FCT	SB DIODE
		or SF5SC4	SB DIODE
		or YG801C04	SB DIODE
D5208		AK04	DIODE
		or 1S4	SB DIODE
		or 11EQS04	SB DIODE
D5210		AU01Z	FR DIODE
		or ERA18-02-T2	FR DIODE
		or PG104RS	FR DIODE
		or 1SR153-400-T2	FR DIODE
		or 10ELS2	FR DIODE
D5211		AU01Z	FR DIODE
		or ERA18-02-T2	FR DIODE
		or PG104RS	FR DIODE
		or 1SR153-400-T2	FR DIODE
		or 10ELS2	FR DIODE
D5301		MTZJ15A	ZENER DIODE
		or RD15ES/B1/-T2	ZENER DIODE

#	△ REF No.	PART No.	PART NAME, DESCRIPTION
D5303		MTZJ7.5A	ZENER DIODE
		or RD7.5ES/B1/-T2	ZENER DIODE
D5304		1SS133	DIODE
		or 1SS270A	DIODE
D5305		MTZJ27C	ZENER DIODE
		or RD27ES/B3/-T2	ZENER DIODE
D5306		MTZJ2.7B	ZENER DIODE
		or RD2.7ES/B2/-T2	ZENER DIODE
D5307		1SS133	DIODE
		or 1SS270A	DIODE
D5308		1SS133	DIODE
		or 1SS270A	DIODE
D5309		1SS133	DIODE
		or 1SS270A	DIODE
D5310		1SS133	DIODE
		or 1SS270A	DIODE
D5311		1SS133	DIODE
		or 1SS270A	DIODE
D5312		1SS133	DIODE
		or 1SS270A	DIODE
R5101		QRG02GJ-683	OMF RESISTOR 68kΩ,2W
R5102		QRE141J-100Y	RESISTOR 10Ω,1/4W
R5103		NRSA02J-332X	MG RESISTOR 3.3kΩ,1/10W
R5104		QRE141J-681Y	RESISTOR 680Ω,1/4W
R5105		QRT01DJ-R47X	MF RESISTOR 0.47Ω,1W
R5107		QRE141J-684Y	RESISTOR 680kΩ,1/4W
R5108		QRE121J-470Y	RESISTOR 47Ω,1/2W
R5302		NRSA02J-472X	MG RESISTOR 4.7kΩ,1/10W
R5303		NRVA02D-123X	CMF RESISTOR 12kΩ,1/10W
R5304		NRVA02D-302X	CMF RESISTOR 3kΩ,1/10W
R5305		NRSA02J-223X	MG RESISTOR 22kΩ,1/10W
△ R5306		QRZ9005-470X	FUSI RESISTOR 47Ω,1/4W
R5307		NRSA02J-221X	MG RESISTOR 220Ω,1/10W
R5308		NRSA02J-102X	MG RESISTOR 1kΩ,1/10W
R5309		NRSA02J-122X	MG RESISTOR 1.2kΩ,1/10W
R5310		QRL02DJ-821X	OMF RESISTOR 820Ω,2W
R5311		NRSA02J-473X	MG RESISTOR 47kΩ,1/10W
R5313		NRSA02J-561X	MG RESISTOR 560Ω,1/10W
R5314		NRSA02J-103X	MG RESISTOR 10kΩ,1/10W
R5316		NRSA02J-102X	MG RESISTOR 1kΩ,1/10W
R5317		NRSA02J-333X	MG RESISTOR 33kΩ,1/10W
△ C5001		QFZ9073-683	F CAPACITOR 0.068μF,250V
△ C5002		QFZ9051-333	F CAPACITOR 0.033μF,250V
△ C5004		QCZ9071-222	CAPACITOR 0.0022μF,250V
C5007		QEZO374-826	E CAPACITOR 82μF,400V
C5102		QEMU1VM-276	E CAPACITOR 27μF,35V
C5103		QCZ0302-330Z	CAPACITOR 33pF,1kV
C5104		QFLC1HJ-471Z	F CAPACITOR 470pF,50V
C5105		NCB21HK-223X	CAPACITOR 0.022μF,50V
C5106		QCZ0212-472	CAPACITOR 0.0047μF,1kV
C5201		QEMU0JM-227	E CAPACITOR 220μF,6.3V
C5202		QEMT1CM-827	E CAPACITOR 820μF,16V
C5203		QETN1CM-227	E CAPACITOR 220μF,16V
C5204		QEMT1AM-228	E CAPACITOR 2200μF,10V
C5205		QETN1AM-227	E CAPACITOR 220μF,10V
C5206		QEMU1EM-187	E CAPACITOR 180μF,25V
C5207		QETN2AM-475	E CAPACITOR 4.7μF,100V
C5208		QEMU1HM-186	E CAPACITOR 18μF,50V
C5210		QEMT1AM-687	E CAPACITOR 680μF,10V
C5211		QETN1AM-227	E CAPACITOR 220μF,10V
C5212		QEMT1AM-228	E CAPACITOR 2200μF,10V

#	△	REF No.	PART No.	PART NAME, DESCRIPTION	#	△	REF No.	PART No.	PART NAME, DESCRIPTION	
			C5213	QETN1AM-227	E CAPACITOR	220μF,10V			or RN1302	TRANSISTOR
			C5301	QFLC1HJ-103Z	F CAPACITOR	0.01μF,50V	Q5333	2SD1450/ST/-T	TRANSISTOR	
			C5302	QFLC1HJ-473Z	F CAPACITOR	0.047μF,50V		or 2SD1302/ST/-T	TRANSISTOR	
			C5303	QFLC1HJ-333Z	F CAPACITOR	0.033μF,50V	Q5334	DTA114EU	TRANSISTOR	
			C5304	QETN1EM-476	E CAPACITOR	47μF,25V		or RN2302	TRANSISTOR	
			C5305	QFLC1HJ-103Z	F CAPACITOR	0.01μF,50V		or UN5111	TRANSISTOR	
			L5201	PELN1184	COIL	33μH		or PDTA114EU	TRANSISTOR	
			L5202	PU60944-330K	COIL	33μH	Q5335	2SB1256	TRANSISTOR	
			L5203	PELN1184	COIL	33μH	Q5336	DTC114TU	TRANSISTOR	
			L5205	PELN1184	COIL	33μH		or UN5215	TRANSISTOR	
			K5101	QQR0678-001Z	FERRITE BEAD		Q5337	2SB1239	TRANSISTOR	
△		PC5101	PC123F2	PH COUPLER			Q5339	2SD2144S/UV/-T	TRANSISTOR	
△		T5001	QQS0092-001	SW TRANSFORMER			Q5340	DTA114EU	TRANSISTOR	
		HS1	LP40515-001A	HEAT SINK,D5206				or PDTA114EU	TRANSISTOR	
		ST2	PU59391	STYLE PIN				or UN5111	TRANSISTOR	
		OT1	QYTDST3008Z	SCREW,D5206				or RN2302	TRANSISTOR	
		FC5001	QNG0006-001Z	FUSE CLIP,F5001			Q5341	DTC114EU	TRANSISTOR	
		FC5002	QNG0006-001Z	FUSE CLIP,F5001				or PDTC114EU	TRANSISTOR	
△		LF5001	PELN1204-01-01	LINE FILTER				or UN5211	TRANSISTOR	
△		LF5002	QQR1031-001	LINE FILTER				or RN1302	TRANSISTOR	
△		CN5001	QGA7901C3-02	CONNECTOR,(1-2)AC IN			D5322	1SS133	DIODE	
		CN5201	QGF1208C1-19	FPC CONNECTOR,(1-19)REG				or 1SS270A	DIODE	
△		CP5301	ICP-N25	CIRCUIT PROTECTOR			D5323	11ES2	DIODE	
△		F5001	QMF51E2-2R0J1	FUSE	T2.0A,AC250V			or ERA15-02-T2	DIODE	
								or 1A3G	DIODE	
							D5324	11ES2	DIODE	
								or 1A3G	DIODE	
								or ERA15-02-T2	DIODE	
							D5325	RD5.1JS/B2/-T2	ZENER DIODE	
								or MA4051N/M/-T2	ZENER DIODE	

REGULATOR BOARD ASSEMBLY <02>										
		PW2	LPA10119-01C2	REG BOARD ASSY						
		IC5321	PQ15RW11	IC						
		Q5321	2SD2528/QP/	TRANSISTOR						
		Q5322	2SD1819A/RS/-X	TRANSISTOR						
			or 2PC4081/R/-X	TRANSISTOR						
			or 2SC4081/RS/-X	TRANSISTOR						
		Q5323	2SA933AS/RS/-T	TRANSISTOR						
			or 2SA1267/YG/-T	TRANSISTOR						
		Q5324	DTC114EU	TRANSISTOR						
			or PDTC114EU	TRANSISTOR						
			or UN5211	TRANSISTOR						
			or RN1302	TRANSISTOR						
		Q5326	2SD2375/QP/	TRANSISTOR						
		Q5327	2SD1819A/RS/-X	TRANSISTOR						
			or 2PC4081/R/-X	TRANSISTOR						
			or 2SC4081/RS/-X	TRANSISTOR						
		Q5328	2SD1302/ST/-T	TRANSISTOR						
			or 2SD1450/ST/-T	TRANSISTOR						
		Q5329	DTA114EU	TRANSISTOR						
			or PDTA114EU	TRANSISTOR						
			or UN5111	TRANSISTOR						
			or RN2302	TRANSISTOR						
		Q5330	2SD2144S/UV/-T	TRANSISTOR						
		Q5331	2SB1068/KU/-T	TRANSISTOR						
		Q5332	DTC114EU	TRANSISTOR						
			or PDTC114EU	TRANSISTOR						
			or UN5211	TRANSISTOR						
				</						

REGULATOR BOARD ASSEMBLY <02>

PW2	LPA10119-01C2	REG BOARD ASSY
IC5321	PQ15RW11	IC
Q5321	2SD2528/QP/	TRANSISTOR
Q5322	2SD1819A/RS/-X	TRANSISTOR
	or 2PC4081/R/-X	TRANSISTOR
	or 2SC4081/RS/-X	TRANSISTOR
Q5323	2SA933AS/RS/-T	TRANSISTOR
	or 2SA1267/YG/-T	TRANSISTOR
Q5324	DTC114EU	TRANSISTOR
	or PDTC114EU	TRANSISTOR
	or UN5211	TRANSISTOR
	or RN1302	TRANSISTOR
Q5326	2SD2375/QP/	TRANSISTOR
Q5327	2SD1819A/RS/-X	TRANSISTOR
	or 2PC4081/R/-X	TRANSISTOR
	or 2SC4081/RS/-X	TRANSISTOR
Q5328	2SD1302/ST/-T	TRANSISTOR
	or 2SD1450/ST/-T	TRANSISTOR
Q5329	DTA114EU	TRANSISTOR
	or PDTA114EU	TRANSISTOR
	or UN5111	TRANSISTOR
	or RN2302	TRANSISTOR
Q5330	2SD2144S/UV/-T	TRANSISTOR
Q5331	2SB1068/KU/-T	TRANSISTOR
Q5332	DTC114EU	TRANSISTOR
	or PDTC114EU	TRANSISTOR
	or UN5211	TRANSISTOR

#	△ REF No.	PART No.	PART NAME, DESCRIPTION
R5331		NRSA02J-473X	MG RESISTOR 47kΩ,1/10W
R5332		NRSA02J-103X	MG RESISTOR 10kΩ,1/10W
R5333		NRSA02J-102X	MG RESISTOR 1kΩ,1/10W
R5336		NRVA02D-472X	CMF RESISTOR 4.7kΩ,1/10W
R5337		NRVA02D-102X	CMF RESISTOR 1kΩ,1/10W
R5338		NRSA02J-103X	MG RESISTOR 10kΩ,1/10W
R5339		NRSA02J-102X	MG RESISTOR 1kΩ,1/10W
R5340		QRL01DJ-101X	OMF RESISTOR 100Ω,1W
R5341		NRSA02J-511X	MG RESISTOR 510Ω,1/10W
R5342		NRSA02J-471X	MG RESISTOR 470Ω,1/10W
R5343		NRSA02J-473X	MG RESISTOR 47kΩ,1/10W
R5344		NRSA02J-221X	MG RESISTOR 220Ω,1/10W
R5345		NRSA02J-472X	MG RESISTOR 4.7kΩ,1/10W
R5346		NRSA02J-222X	MG RESISTOR 2.2kΩ,1/10W
R5347		NRSA02J-472X	MG RESISTOR 4.7kΩ,1/10W
R5348		NRSA02J-222X	MG RESISTOR 2.2kΩ,1/10W
R5351		NRSA02J-222X	MG RESISTOR 2.2kΩ,1/10W
R5352		NRSA02J-102X	MG RESISTOR 1kΩ,1/10W
C5321		QETN1AM-107	E CAPACITOR 100μF,10V
C5322		QETN1HM-106	E CAPACITOR 10μF,50V
C5323		QETN1CM-107	E CAPACITOR 100μF,16V
C5324		QFLC1HJ-102Z	F CAPACITOR 0.001μF,50V
C5325		QFLC1HJ-102Z	F CAPACITOR 0.001μF,50V
C5326		QETN1AM-107	E CAPACITOR 100μF,10V
C5329		NCB21HK-103X	CAPACITOR 0.01μF,50V
C5330		QETN1AM-107	E CAPACITOR 100μF,10V
C5331		QETN1AM-107	E CAPACITOR 100μF,10V
C5332		QETN1CM-226	E CAPACITOR 22μF,16V
C5333		QETN1AM-107	E CAPACITOR 100μF,10V
C5334		QETN1CM-227	E CAPACITOR 220μF,16V
C5335		QETN1CM-107	E CAPACITOR 100μF,16V
HS1		LP40090-001A	HEAT SINK,Q5321
OT1		QYTDST3006Z	SCREW,Q5321
CN5301		QGF1208C1-19	FPC CONNECTOR,(1-19)SW/REG
CN5321		QGF1208F1-15	FPC CONNECTOR,(1-15)MAIN
CN5322		QGF1208F1-13	FPC CONNECTOR,(1-13)MAIN
CN5323		QGA2001C1-10	CONNECTOR,(1-10)DV MAIN
CN5324		QGA2001C1-05	CONNECTOR,(1-5)DV PRE/REC
CN5325		QGA2001F1-02	CONNECTOR,(1-2)FAN MOTOR
△ CP5321		ICP-N25	CIRCUIT PROTECTOR
△ CP5322		ICP-N25	CIRCUIT PROTECTOR
△ CP5323		ICP-N25	CIRCUIT PROTECTOR

MAIN BOARD ASSEMBLY <03>

PW1	LPA10113-02C	MAIN BOARD ASSY,DVS2EK
	LPA10113-01C	MAIN BOARD ASSY,DVS2EU
IC1	JCP8020-MSD-2	IC
IC702	MM1113XF	IC
IC703	MM1228XF	IC
IC705	MM1117XF	IC
IC706	PQ05TZ1U	IC
IC707	AN3916	IC

#	△ REF No.	PART No.	PART NAME, DESCRIPTION
IC712		MM1111XF	IC
IC2601		BU4052BCF	IC
IC2602		BA15218F-XE	IC
IC2603		BU4052BCF	IC
IC2605		BA15218F-XE	IC
IC2606		BU4052BCF	IC
IC2607		BU4052BCF	IC
IC2608		BA15218F-XE	IC
IC2609		LA7151	IC
IC2610		BU4053BCF	IC
IC3001		HD6432194BA21F	IC(MCU)
IC3002		S-80727AN-DQ-X	IC
		or S-80827ANUP-W	IC
IC3003		AT24C16-10PC	IC(EEPROM)
		or 24LC16B/P	IC(EEPROM)
IC3004		BA6956AN	IC
IC3301		UPD780053GC042	IC(MCU)
IC3302		TC74HC4053AF	IC
Q1		2SC4081/S/-X	TRANSISTOR
Q2		2SC4081/S/-X	TRANSISTOR
Q3		2SC4081/S/-X	TRANSISTOR
Q4		2SC4081/S/-X	TRANSISTOR
Q5		2SB1218A/QR/-X	TRANSISTOR
		or 2PA1576/R/-X	TRANSISTOR
		or 2SA1576A/QR/-X	TRANSISTOR
Q7		2SD1819A/QRS/-X	TRANSISTOR
		or 2SC4081/QRS/-X	TRANSISTOR
		or 2PC4081/R/-X	TRANSISTOR
Q8		2SD1819A/QRS/-X	TRANSISTOR
		or 2PC4081/R/-X	TRANSISTOR
		or 2SC4081/QRS/-X	TRANSISTOR
Q9		2SB1218A/QR/-X	TRANSISTOR
		or 2SA1576A/QR/-X	TRANSISTOR
		or 2PA1576/R/-X	TRANSISTOR
Q10		2SB1218A/QR/-X	TRANSISTOR
		or 2PA1576/R/-X	TRANSISTOR
		or 2SA1576A/QR/-X	TRANSISTOR
Q17		DTC144WU	TRANSISTOR
		or PDTTC144WU	TRANSISTOR
		or RN1309	TRANSISTOR
		or UN521E	TRANSISTOR
Q18		2SB1218A/QR/-X	TRANSISTOR
		or 2SA1576A/QR/-X	TRANSISTOR
		or 2PA1576/R/-X	TRANSISTOR
Q21		2SB1218A/QR/-X	TRANSISTOR
		or 2PA1576/R/-X	TRANSISTOR
		or 2SA1576A/QR/-X	TRANSISTOR
Q24		2SA1576A/QR/-X	TRANSISTOR
		or 2SB1218A/QR/-X	TRANSISTOR
		or 2PA1576/R/-X	TRANSISTOR
Q25		DTC144WU	TRANSISTOR
		or PDTTC144WU	TRANSISTOR
		or RN1309	TRANSISTOR
		or UN521E	TRANSISTOR
Q38		2SD1819A/QRS/-X	TRANSISTOR
		or 2SC4081/QRS/-X	TRANSISTOR
		or 2PC4081/R/-X	TRANSISTOR
Q41		DTC144WU	TRANSISTOR
		or PDTTC144WU	TRANSISTOR
		or RN1309	TRANSISTOR
		or UN521E	TRANSISTOR

#	△	REF No.	PART No.	PART NAME, DESCRIPTION	#	△	REF No.	PART No.	PART NAME, DESCRIPTION
		Q401	2SA1576A/QR/-X	TRANSISTOR			Q2002	2SC4081/QRS/-X	TRANSISTOR
		Q402	2SA1576A/QR/-X	TRANSISTOR				or 2PC4081/R/-X	TRANSISTOR
		Q403	DTC144WU	TRANSISTOR				or 2SD1819A/QRS/-X	TRANSISTOR
			or PDTC144WU	TRANSISTOR			Q2003	DTA144WU	TRANSISTOR
			or RN1309	TRANSISTOR				or PDTA144WU	TRANSISTOR
			or UN521E	TRANSISTOR				or UN511E	TRANSISTOR
		Q404	DTC144WU	TRANSISTOR				or RN2309	TRANSISTOR
			or PDTC144WU	TRANSISTOR			Q2004	DTC144WU	TRANSISTOR
			or RN1309	TRANSISTOR				or PDTC144WU	TRANSISTOR
			or UN521E	TRANSISTOR				or RN1309	TRANSISTOR
		Q405	2SA1576A/QR/-X	TRANSISTOR				or UN521E	TRANSISTOR
		Q703	2SC4081/QRS/-X	TRANSISTOR			Q2011	DTC144WU	TRANSISTOR
			or 2SD1819A/QRS/-X	TRANSISTOR				or RN1309	TRANSISTOR
			or 2PC4081/R/-X	TRANSISTOR				or UN521E	TRANSISTOR
		Q704	2SC4081/QRS/-X	TRANSISTOR				or PDTC144WU	TRANSISTOR
			or 2PC4081/R/-X	TRANSISTOR			Q2051	2SC4081/QRS/-X	TRANSISTOR
			or 2SD1819A/QRS/-X	TRANSISTOR				or 2SD1819A/QRS/-X	TRANSISTOR
		Q705	2SA1576A/QR/-X	TRANSISTOR				or 2PC4081/R/-X	TRANSISTOR
			or 2PA1576/R/-X	TRANSISTOR			Q2052	2SA1576A/QR/-X	TRANSISTOR
			or 2SB1218A/QR/-X	TRANSISTOR				or 2PA1576/R/-X	TRANSISTOR
		Q706	2SC4081/QRS/-X	TRANSISTOR				or 2SB1218A/QR/-X	TRANSISTOR
			or 2SD1819A/QRS/-X	TRANSISTOR			Q2053	DTC144WU	TRANSISTOR
			or 2PC4081/R/-X	TRANSISTOR				or PDTC144WU	TRANSISTOR
		Q707	2SC4081/QRS/-X	TRANSISTOR				or RN1309	TRANSISTOR
			or 2PC4081/R/-X	TRANSISTOR				or UN521E	TRANSISTOR
			or 2SD1819A/QRS/-X	TRANSISTOR			Q2054	2SA1576A/QR/-X	TRANSISTOR
		Q708	2SA1576A/QR/-X	TRANSISTOR				or 2SB1218A/QR/-X	TRANSISTOR
			or 2SB1218A/QR/-X	TRANSISTOR				or 2PA1576/R/-X	TRANSISTOR
			or 2PA1576/R/-X	TRANSISTOR			Q2061	2SC4081/QRS/-X	TRANSISTOR
		Q709	2SA1576A/QR/-X	TRANSISTOR				or 2PC4081/R/-X	TRANSISTOR
			or 2PA1576/R/-X	TRANSISTOR				or 2SD1819A/QRS/-X	TRANSISTOR
			or 2SB1218A/QR/-X	TRANSISTOR			Q2062	2SA1576A/QR/-X	TRANSISTOR
		Q710	2SA1576A/QR/-X	TRANSISTOR				or 2SB1218A/QR/-X	TRANSISTOR
			or 2SB1218A/QR/-X	TRANSISTOR				or 2PA1576/R/-X	TRANSISTOR
			or 2PA1576/R/-X	TRANSISTOR			Q2251	DTA144WU	TRANSISTOR
		Q711	2SA1576A/QR/-X	TRANSISTOR				or PDTA144WU	TRANSISTOR
			or 2PA1576/R/-X	TRANSISTOR				or RN2309	TRANSISTOR
			or 2SB1218A/QR/-X	TRANSISTOR				or UN511E	TRANSISTOR
		Q712	2SC4081/QRS/-X	TRANSISTOR			Q2252	DTC114EU	TRANSISTOR
			or 2SD1819A/QRS/-X	TRANSISTOR				or PDTC114EU	TRANSISTOR
			or 2PC4081/R/-X	TRANSISTOR				or RN1302	TRANSISTOR
		Q713	2SC4081/QRS/-X	TRANSISTOR				or UN5211	TRANSISTOR
			or 2SB1218A/QR/-X	TRANSISTOR			Q2601	2SC4081/QRS/-X	TRANSISTOR
			or 2PC4081/R/-X	TRANSISTOR				or 2PC4081/R/-X	TRANSISTOR
		Q714	2SA1576A/QR/-X	TRANSISTOR				or 2SD1819A/QRS/-X	TRANSISTOR
			or 2SB1218A/QR/-X	TRANSISTOR			Q2602	2SC4081/QRS/-X	TRANSISTOR
			or 2PA1576/R/-X	TRANSISTOR				or 2SD1819A/QRS/-X	TRANSISTOR
		Q725	2SA1576A/QR/-X	TRANSISTOR				or 2PC4081/R/-X	TRANSISTOR
			or 2PA1576/R/-X	TRANSISTOR			Q3001	2SD1819A/QRS/-X	TRANSISTOR
			or 2SB1218A/QR/-X	TRANSISTOR				or 2PC4081/R/-X	TRANSISTOR
		Q729	DTC144WU	TRANSISTOR				or 2SC4081/QRS/-X	TRANSISTOR
			or PDTC144WU	TRANSISTOR			Q3002	PTZ-NV16	PHOTO TRANSISTOR
			or RN1309	TRANSISTOR				or PTZ-NV16A	PHOTO TRANSISTOR
			or UN521E	TRANSISTOR			Q3003	PTZ-NV16	PHOTO TRANSISTOR
		Q730	DTA144WU	TRANSISTOR				or PTZ-NV16A	PHOTO TRANSISTOR
			or PDTA144WU	TRANSISTOR			Q3004	2SD1819A/QRS/-X	TRANSISTOR
			or RN2309	TRANSISTOR				or 2SC4081/QRS/-X	TRANSISTOR
			or UN511E	TRANSISTOR				or 2PC4081/R/-X	TRANSISTOR
		Q2001	2SC4081/QRS/-X	TRANSISTOR			Q3005	2SD1819A/QRS/-X	TRANSISTOR
			or 2SD1819A/QRS/-X	TRANSISTOR				or 2PC4081/R/-X	TRANSISTOR
			or 2PC4081/R/-X	TRANSISTOR				or 2SC4081/QRS/-X	TRANSISTOR

#	△ REF No.	PART No.	PART NAME, DESCRIPTION		#	△ REF No.	PART No.	PART NAME, DESCRIPTION	
		Q3007	UN521E	TRANSISTOR			D3012	1SS133	DIODE
			or DTC144WU	TRANSISTOR			D3301	1SS355	DIODE
			or PDTC144WU	TRANSISTOR			D4001	1SS355	DIODE
			or RN1309	TRANSISTOR			D4002	1SS355	DIODE
		Q3302	DTC144WU	TRANSISTOR			D6002	HZ30-2L-T2	ZENER DIODE
			or RN1309	TRANSISTOR				or HZ30-2LTD	Z DIODE (M)
			or UN521E	TRANSISTOR			R1	NRVA02D-682X	CMF RESISTOR 6.8kΩ,1/10W
		Q3303	DTC144WU	TRANSISTOR			R2	NRVA02D-152X	CMF RESISTOR 1.5kΩ,1/10W
			or RN1309	TRANSISTOR			R5	NRSA02J-0R0X	MG RESISTOR 0Ω,1/10W
			or UN521E	TRANSISTOR			R6	NRSA02J-273X	MG RESISTOR 27kΩ,1/10W
		Q3304	DTC144WU	TRANSISTOR			R7	NRSA02J-681X	MG RESISTOR 680Ω,1/10W
			or RN1309	TRANSISTOR			R8	NRSA02J-0R0X	MG RESISTOR 0Ω,1/10W
			or UN521E	TRANSISTOR			R9	NRSA02J-0R0X	MG RESISTOR 0Ω,1/10W
		Q3305	DTC144WU	TRANSISTOR			R21	NRSA02J-222X	MG RESISTOR 2.2kΩ,1/10W
			or RN1309	TRANSISTOR			R22	NRSA02J-222X	MG RESISTOR 2.2kΩ,1/10W
			or UN521E	TRANSISTOR			R23	NRSA02J-182X	MG RESISTOR 1.8kΩ,1/10W
		Q3306	DTC144WU	TRANSISTOR			R24	NRSA02J-331X	MG RESISTOR 330Ω,1/10W
			or RN1309	TRANSISTOR			R25	NRSA02J-103X	MG RESISTOR 10kΩ,1/10W
			or UN521E	TRANSISTOR			R26	NRSA02J-682X	MG RESISTOR 6.8kΩ,1/10W
		Q3307	DTC144WU	TRANSISTOR			R27	NRSA02J-221X	MG RESISTOR 220Ω,1/10W
			or UN521E	TRANSISTOR			R28	NRSA02J-221X	MG RESISTOR 220Ω,1/10W
			or RN1309	TRANSISTOR			R29	NRSA02J-681X	MG RESISTOR 680Ω,1/10W
		Q3308	DTC144WU	TRANSISTOR			R30	NRSA02J-0R0X	MG RESISTOR 0Ω,1/10W
			or RN1309	TRANSISTOR			R31	NRSA02J-152X	MG RESISTOR 1.5kΩ,1/10W
			or UN521E	TRANSISTOR			R32	NRSA02J-471X	MG RESISTOR 470Ω,1/10W
		Q4001	UN5211	TRANSISTOR			R33	NDC21HJ-8R0X	CAPACITOR 8pF,50V
			or RN1302	TRANSISTOR			R34	NDC21HJ-390X	CAPACITOR 39pF,50V
			or DTC114EU	TRANSISTOR			R36	NRSA02J-182X	MG RESISTOR 1.8kΩ,1/10W
		Q4002	UN5211	TRANSISTOR			R38	NRSA02J-102X	MG RESISTOR 1kΩ,1/10W
			or DTC114EU	TRANSISTOR			R40	NRSA02J-222X	MG RESISTOR 2.2kΩ,1/10W
			or RN1302	TRANSISTOR			R41	NRSA02J-392X	MG RESISTOR 3.9kΩ,1/10W
		Q4003	UN5211	TRANSISTOR			R42	NRSA02J-681X	MG RESISTOR 680Ω,1/10W
			or RN1302	TRANSISTOR			R46	NRSA02J-271X	MG RESISTOR 270Ω,1/10W
			or DTC114EU	TRANSISTOR			R48	NRSA02J-102X	MG RESISTOR 1kΩ,1/10W
		Q6030	2SB1218A/QR/-X	TRANSISTOR			R51	NRSA02J-122X	MG RESISTOR 1.2kΩ,1/10W
			or 2PA1576/R/-X	TRANSISTOR			R54	NRSA02J-152X	MG RESISTOR 1.5kΩ,1/10W
			or 2SA1576A/QR/-X	TRANSISTOR			R62	NRSA02J-101X	MG RESISTOR 100Ω,1/10W
		Q6031	DTC144EU	TRANSISTOR			R68	NRSA02J-222X	MG RESISTOR 2.2kΩ,1/10W
		Q6032	DTC144EU	TRANSISTOR			R70	NRSA02J-0R0X	MG RESISTOR 0Ω,1/10W
		Q7501	2SC1317/RS/-T	TRANSISTOR			R77	NRSA02J-103X	MG RESISTOR 10kΩ,1/10W
		Q7502	DTC144WU	TRANSISTOR			R88	NRSA02J-0R0X	MG RESISTOR 0Ω,1/10W
			or PDTC144WU	TRANSISTOR			R90	NRSA02J-391X	MG RESISTOR 390Ω,1/10W
			or UN521E	TRANSISTOR			R92	NRSA02J-152X	MG RESISTOR 1.5kΩ,1/10W
			or RN1309	TRANSISTOR			R93	NRSA02J-222X	MG RESISTOR 2.2kΩ,1/10W
		D3	NRSA02J-0R0X	MG RESISTOR 0Ω,1/10W			R104	NRSA02J-682X	MG RESISTOR 6.8kΩ,1/10W
		D6	MTZJ5.1C	ZENER DIODE			R113	NRSA02J-101X	MG RESISTOR 100Ω,1/10W
		D706	1SS355	DIODE			R114	NRSA02J-104X	MG RESISTOR 100kΩ,1/10W
		D2001	1SS355	DIODE			R401	NRSA02J-221X	MG RESISTOR 220Ω,1/10W
		D2121	MTZJ8.2C	ZENER DIODE			R402	NRSA02J-681X	MG RESISTOR 680Ω,1/10W
		D2201	11ES2	DIODE			R403	NRSA02J-561X	MG RESISTOR 560Ω,1/10W
		D3001	LNB2301L01VI	LE DIODE			R404	NRSA02J-473X	MG RESISTOR 47kΩ,1/10W
		D3002	1SS133	DIODE			R405	NRSA02J-683X	MG RESISTOR 68kΩ,1/10W
		D3003	RD33ES/B2/-T2	ZENER DIODE			R406	NRSA02J-393X	MG RESISTOR 39kΩ,1/10W
			or MTZJ33C	ZENER DIODE			R407	NRSA02J-472X	MG RESISTOR 4.7kΩ,1/10W
		D3004	11ES2	DIODE			R408	NRSA02J-473X	MG RESISTOR 47kΩ,1/10W
			or 1A3G	DIODE			R409	NRSA02J-103X	MG RESISTOR 10kΩ,1/10W
		D3005	11ES2	DIODE			R704	NRSA02J-333X	MG RESISTOR 33kΩ,1/10W
			or 1A3G	DIODE			R705	NRSA02J-223X	MG RESISTOR 22kΩ,1/10W
		D3007	NRSA02J-0R0X	MG RESISTOR 0Ω,1/10W			R706	NRVA02D-271X	CMF RESISTOR 270Ω,1/10W
		D3008	1SS355	DIODE			R707	NRVA02D-561X	CMF RESISTOR 560Ω,1/10W
		D3011	1SS133	DIODE			R709	NRSA02J-0R0X	MG RESISTOR 0Ω,1/10W

#	△	REF No.	PART No.	PART NAME, DESCRIPTION	#	△	REF No.	PART No.	PART NAME, DESCRIPTION
R710			NRSA02J-561X	MG RESISTOR 560Ω, 1/10W	R2064			NRSA02J-473X	MG RESISTOR 47kΩ, 1/10W
R711			NRSA02J-0R0X	MG RESISTOR 0Ω, 1/10W	R2065			NRSA02J-183X	MG RESISTOR 18kΩ, 1/10W
R712			NRSA02J-682X	MG RESISTOR 6.8kΩ, 1/10W	R2121			QRE141J-151Y	RESISTOR 150Ω, 1/4W
R713			NRSA02J-392X	MG RESISTOR 3.9kΩ, 1/10W	R2206			NRSA02J-101X	MG RESISTOR 100Ω, 1/10W
R714			NRSA02J-681X	MG RESISTOR 680Ω, 1/10W	R2207			NRSA02J-332X	MG RESISTOR 3.3kΩ, 1/10W
R716			NRVA02D-152X	CMF RESISTOR 1.5kΩ, 1/10W	R2208			NRSA02J-101X	MG RESISTOR 100Ω, 1/10W
R717			NRSA02J-0R0X	MG RESISTOR 0Ω, 1/10W	R2209			NRSA02J-101X	MG RESISTOR 100Ω, 1/10W
R718			NRVA02D-271X	CMF RESISTOR 270Ω, 1/10W	R2210			NRSA02J-103X	MG RESISTOR 10kΩ, 1/10W
R719			NRVA02D-471X	CMF RESISTOR 470Ω, 1/10W	R2211			NRSA02J-103X	MG RESISTOR 10kΩ, 1/10W
R720			NRSA02J-222X	MG RESISTOR 2.2kΩ, 1/10W	R2213			NRSA02J-393X	MG RESISTOR 39kΩ, 1/10W
R721			NRSA02J-222X	MG RESISTOR 2.2kΩ, 1/10W	R2215			NRSA02J-153X	MG RESISTOR 15kΩ, 1/10W
R722			NRVA02D-471X	CMF RESISTOR 470Ω, 1/10W	R2217			NRSA02J-0R0X	MG RESISTOR 0Ω, 1/10W
R723			NRVA02D-471X	CMF RESISTOR 470Ω, 1/10W	R2218			NRSA02J-393X	MG RESISTOR 39kΩ, 1/10W
R724			NRSA02J-102X	MG RESISTOR 1kΩ, 1/10W	R2219			NRSA02J-393X	MG RESISTOR 39kΩ, 1/10W
R725			NRSA02J-105X	MG RESISTOR 1MΩ, 1/10W	R2220			NRSA02J-393X	MG RESISTOR 39kΩ, 1/10W
R726			NRSA02J-394X	MG RESISTOR 390kΩ, 1/10W	R2222			NRSA02J-123X	MG RESISTOR 12kΩ, 1/10W
R727			NRSA02J-105X	MG RESISTOR 1MΩ, 1/10W	R2223			NRSA02J-123X	MG RESISTOR 12kΩ, 1/10W
R728			NRVA02D-271X	CMF RESISTOR 270Ω, 1/10W	R2224			NRSA02J-123X	MG RESISTOR 12kΩ, 1/10W
R729			NRVA02D-271X	CMF RESISTOR 270Ω, 1/10W	R2225			NRSA02J-153X	MG RESISTOR 15kΩ, 1/10W
R730			NRSA02J-332X	MG RESISTOR 3.3kΩ, 1/10W	R2226			NRSA02J-123X	MG RESISTOR 12kΩ, 1/10W
R767			NRSA02J-0R0X	MG RESISTOR 0Ω, 1/10W	R2227			NRSA02J-123X	MG RESISTOR 12kΩ, 1/10W
R768			NRSA02J-0R0X	MG RESISTOR 0Ω, 1/10W	R2228			NRSA02J-103X	MG RESISTOR 10kΩ, 1/10W
R769			NRSA02J-122X	MG RESISTOR 1.2kΩ, 1/10W	R2229			NRSA02J-563X	MG RESISTOR 56kΩ, 1/10W
R770			NRSA02J-471X	MG RESISTOR 470Ω, 1/10W	R2251			NRSA02J-102X	MG RESISTOR 1kΩ, 1/10W
R771			NRSA02J-471X	MG RESISTOR 470Ω, 1/10W	R2252			NRSA02J-472X	MG RESISTOR 4.7kΩ, 1/10W
R772			NRSA02J-102X	MG RESISTOR 1kΩ, 1/10W	R2601			NRSA02J-102X	MG RESISTOR 1kΩ, 1/10W
R773			NRSA02J-223X	MG RESISTOR 22kΩ, 1/10W	R2602			NRSA02J-102X	MG RESISTOR 1kΩ, 1/10W
R774			NRSA02J-274X	MG RESISTOR 270kΩ, 1/10W	R2603			NRSA02J-102X	MG RESISTOR 1kΩ, 1/10W
R775			NRSA02J-183X	MG RESISTOR 18kΩ, 1/10W	R2604			NRSA02J-102X	MG RESISTOR 1kΩ, 1/10W
R777			NRSA02J-0R0X	MG RESISTOR 0Ω, 1/10W	R2605			NRSA02J-103X	MG RESISTOR 10kΩ, 1/10W
R785			NRSA02J-471X	MG RESISTOR 470Ω, 1/10W	R2606			NRSA02J-102X	MG RESISTOR 1kΩ, 1/10W
VR701			QVP0039-333Z	TRIM RESISTOR, DV AGC	R2607			NRSA02J-102X	MG RESISTOR 1kΩ, 1/10W
R2003			NRSA02J-101X	MG RESISTOR 100Ω, 1/10W	R2608			NRSA02J-102X	MG RESISTOR 1kΩ, 1/10W
R2004			NRSA02J-332X	MG RESISTOR 3.3kΩ, 1/10W	R2609			NRSA02J-102X	MG RESISTOR 1kΩ, 1/10W
R2005			NRSA02J-0R0X	MG RESISTOR 0Ω, 1/10W	R2610			NRSA02J-102X	MG RESISTOR 1kΩ, 1/10W
R2006			NRSA02J-393X	MG RESISTOR 39kΩ, 1/10W	R2611			NRSA02J-102X	MG RESISTOR 1kΩ, 1/10W
R2007			NRSA02J-393X	MG RESISTOR 39kΩ, 1/10W	R2613			NRSA02J-102X	MG RESISTOR 1kΩ, 1/10W
R2008			NRSA02J-123X	MG RESISTOR 12kΩ, 1/10W	R2614			NRSA02J-103X	MG RESISTOR 10kΩ, 1/10W
R2009			NRSA02J-123X	MG RESISTOR 12kΩ, 1/10W	R2616			NRSA02J-102X	MG RESISTOR 1kΩ, 1/10W
R2010			NRSA02J-123X	MG RESISTOR 12kΩ, 1/10W	R2617			NRSA02J-102X	MG RESISTOR 1kΩ, 1/10W
R2011			NRSA02J-103X	MG RESISTOR 10kΩ, 1/10W	R2618			NRSA02J-102X	MG RESISTOR 1kΩ, 1/10W
R2012			NRSA02J-153X	MG RESISTOR 15kΩ, 1/10W	R2623			NRSA02J-223X	MG RESISTOR 22kΩ, 1/10W
R2013			NRSA02J-682X	MG RESISTOR 6.8kΩ, 1/10W	R2624			NRSA02J-562X	MG RESISTOR 5.6kΩ, 1/10W
R2014			NRSA02J-224X	MG RESISTOR 220kΩ, 1/10W	R2625			NRSA02J-562X	MG RESISTOR 5.6kΩ, 1/10W
R2015			NRSA02J-181X	MG RESISTOR 180Ω, 1/10W	R2626			NRSA02J-223X	MG RESISTOR 22kΩ, 1/10W
R2016			NRSA02J-393X	MG RESISTOR 39kΩ, 1/10W	R2627			NRSA02J-102X	MG RESISTOR 1kΩ, 1/10W
R2017			NRSA02J-153X	MG RESISTOR 15kΩ, 1/10W	R2628			NRSA02J-102X	MG RESISTOR 1kΩ, 1/10W
R2018			NRSA02J-472X	MG RESISTOR 4.7kΩ, 1/10W	R2629			NRSA02J-102X	MG RESISTOR 1kΩ, 1/10W
R2019			NRSA02J-472X	MG RESISTOR 4.7kΩ, 1/10W	R2630			NRSA02J-102X	MG RESISTOR 1kΩ, 1/10W
R2020			NRSA02J-102X	MG RESISTOR 1kΩ, 1/10W	R2631			NRSA02J-103X	MG RESISTOR 10kΩ, 1/10W
R2053			NRSA02J-472X	MG RESISTOR 4.7kΩ, 1/10W	R2632			NRSA02J-102X	MG RESISTOR 1kΩ, 1/10W
R2054			NRSA02J-153X	MG RESISTOR 15kΩ, 1/10W	R2633			NRSA02J-102X	MG RESISTOR 1kΩ, 1/10W
R2055			NRSA02J-3R3X	MG RESISTOR 3.3Ω, 1/10W	R2634			NRSA02J-102X	MG RESISTOR 1kΩ, 1/10W
R2056			NRSA02J-101X	MG RESISTOR 100Ω, 1/10W	R2635			NRSA02J-102X	MG RESISTOR 1kΩ, 1/10W
R2057			NRSA02J-473X	MG RESISTOR 47kΩ, 1/10W	R2636			NRSA02J-103X	MG RESISTOR 10kΩ, 1/10W
R2058			NRSA02J-183X	MG RESISTOR 18kΩ, 1/10W	R2637			NRSA02J-105X	MG RESISTOR 1MΩ, 1/10W
R2059			NRSA02J-473X	MG RESISTOR 47kΩ, 1/10W	R2638			NRSA02J-105X	MG RESISTOR 1MΩ, 1/10W
R2060			NRSA02J-183X	MG RESISTOR 18kΩ, 1/10W	R2651			NRSA02J-102X	MG RESISTOR 1kΩ, 1/10W
R2061			NRSA02J-273X	MG RESISTOR 27kΩ, 1/10W	R2652			NRSA02J-102X	MG RESISTOR 1kΩ, 1/10W
R2062			NRSA02J-3R3X	MG RESISTOR 3.3Ω, 1/10W	R2653			NRSA02J-102X	MG RESISTOR 1kΩ, 1/10W
R2063			NRSA02J-151X	MG RESISTOR 150Ω, 1/10W	R2654			NRSA02J-102X	MG RESISTOR 1kΩ, 1/10W

#	△ REF No.	PART No.	PART NAME, DESCRIPTION	#	△ REF No.	PART No.	PART NAME, DESCRIPTION
R2655		NRSA02J-103X	MG RESISTOR 10kΩ,1/10W	R3061		NRSA02J-471X	MG RESISTOR 470Ω,1/10W
R2656		NRSA02J-102X	MG RESISTOR 1kΩ,1/10W	R3062		NRSA02J-103X	MG RESISTOR 10kΩ,1/10W
R2657		NRSA02J-102X	MG RESISTOR 1kΩ,1/10W	R3063		NRSA02J-472X	MG RESISTOR 4.7kΩ,1/10W
R2658		NRSA02J-102X	MG RESISTOR 1kΩ,1/10W	R3066		NRSA02J-472X	MG RESISTOR 4.7kΩ,1/10W
R2659		NRSA02J-102X	MG RESISTOR 1kΩ,1/10W	R3069		NRSA02J-101X	MG RESISTOR 100Ω,1/10W
R2660		NRSA02J-221X	MG RESISTOR 220Ω,1/10W	R3071		NRSA02J-103X	MG RESISTOR 10kΩ,1/10W
R2661		NRSA02J-103X	MG RESISTOR 10kΩ,1/10W	R3072		NRSA02J-0R0X	MG RESISTOR 0Ω,1/10W
R2662		NRSA02J-221X	MG RESISTOR 220Ω,1/10W	R3073		NRSA02J-0R0X	MG RESISTOR 0Ω,1/10W
R2663		NRSA02J-103X	MG RESISTOR 10kΩ,1/10W	R3075		NRSA02J-471X	MG RESISTOR 470Ω,1/10W
R2664		NRSA02J-221X	MG RESISTOR 220Ω,1/10W	R3076		NRSA02J-471X	MG RESISTOR 470Ω,1/10W
R2665		NRSA02J-103X	MG RESISTOR 10kΩ,1/10W	R3077		NRSA02J-102X	MG RESISTOR 1kΩ,1/10W
R2666		NRSA02J-221X	MG RESISTOR 220Ω,1/10W	R3078		NRSA02J-103X	MG RESISTOR 10kΩ,1/10W
R2667		NRSA02J-103X	MG RESISTOR 10kΩ,1/10W	R3079		NRSA02J-102X	MG RESISTOR 1kΩ,1/10W
R2681		NRSA02J-221X	MG RESISTOR 220Ω,1/10W	R3083		NRSA02J-0R0X	MG RESISTOR 0Ω,1/10W
R2682		NRSA02J-103X	MG RESISTOR 10kΩ,1/10W	R3085		NRSA02J-0R0X	MG RESISTOR 0Ω,1/10W
R2683		NRSA02J-222X	MG RESISTOR 2.2kΩ,1/10W	R3086		NRSA02J-0R0X	MG RESISTOR 0Ω,1/10W
R2684		NRSA02J-103X	MG RESISTOR 10kΩ,1/10W	R3087		NRSA02J-0R0X	MG RESISTOR 0Ω,1/10W
R2685		NRSA02J-222X	MG RESISTOR 2.2kΩ,1/10W	R3088		NRSA02J-0R0X	MG RESISTOR 0Ω,1/10W
R2686		NRSA02J-103X	MG RESISTOR 10kΩ,1/10W	R3089		NRSA02J-0R0X	MG RESISTOR 0Ω,1/10W
R2687		NRSA02J-221X	MG RESISTOR 220Ω,1/10W	R3091		NRSA02J-102X	MG RESISTOR 1kΩ,1/10W
R2688		NRSA02J-221X	MG RESISTOR 220Ω,1/10W	R3094		NRSA02J-472X	MG RESISTOR 4.7Ω,1/10W
R2689		NRSA02J-0R0X	MG RESISTOR 0Ω,1/10W	R3095		NRSA02J-472X	MG RESISTOR 4.7Ω,1/10W
R2691		NRSA02J-221X	MG RESISTOR 220Ω,1/10W	R3096		NRSA02J-0R0X	MG RESISTOR 0Ω,1/10W
R2692		NRSA02J-221X	MG RESISTOR 220Ω,1/10W	R3097		NRSA02J-472X	MG RESISTOR 4.7Ω,1/10W
R3011		NRSA02J-0R0X	MG RESISTOR 0Ω,1/10W	R3103		NRSA02J-102X	MG RESISTOR 1kΩ,1/10W
R3012		NRSA02J-0R0X	MG RESISTOR 0Ω,1/10W	R3104		NRSA02J-472X	MG RESISTOR 4.7kΩ,1/10W
R3013		NRSA02J-0R0X	MG RESISTOR 0Ω,1/10W	R3105		NRSA02J-0R0X	MG RESISTOR 0Ω,1/10W
R3016		NRSA02J-0R0X	MG RESISTOR 0Ω,1/10W	R3106		NRSA02J-102X	MG RESISTOR 1kΩ,1/10W
R3017		NRSA02J-472X	MG RESISTOR 4.7kΩ,1/10W	R3201		NRSA02J-103X	MG RESISTOR 10kΩ,1/10W
R3018		NRSA02J-472X	MG RESISTOR 4.7kΩ,1/10W	R3202		NRSA02J-472X	MG RESISTOR 4.7kΩ,1/10W
R3019		NRSA02J-682X	MG RESISTOR 6.8kΩ,1/10W	R3203		NRSA02J-103X	MG RESISTOR 10kΩ,1/10W
R3021		NRSA02J-472X	MG RESISTOR 4.7kΩ,1/10W	R3204		NRSA02J-222X	MG RESISTOR 2.2kΩ,1/10W
R3022		NRSA02J-0R0X	MG RESISTOR 0Ω,1/10W	R3205		QRE141J-181Y	RESISTOR 180Ω,1/4W
R3025		NRSA02J-0R0X	MG RESISTOR 0Ω,1/10W	R3206		NRSA02J-183X	MG RESISTOR 18kΩ,1/10W
R3026		NRSA02J-0R0X	MG RESISTOR 0Ω,1/10W	R3207		NRSA02J-183X	MG RESISTOR 18kΩ,1/10W
R3027		NRSA02J-0R0X	MG RESISTOR 0Ω,1/10W	R3208		NRSA02J-181X	MG RESISTOR 180Ω,1/10W
R3029		NRSA02J-472X	MG RESISTOR 4.7kΩ,1/10W	R3209		NRSA02J-273X	MG RESISTOR 27kΩ,1/10W
R3030		NRSA02J-472X	MG RESISTOR 4.7kΩ,1/10W	R3210		NRSA02J-181X	MG RESISTOR 180Ω,1/10W
R3031		NRSA02J-0R0X	MG RESISTOR 0Ω,1/10W	R3211		NRSA02J-273X	MG RESISTOR 27kΩ,1/10W
R3033		NRSA02J-0R0X	MG RESISTOR 0Ω,1/10W	R3212		NRSA02J-474X	MG RESISTOR 470kΩ,1/10W
R3034		NRSA02J-0R0X	MG RESISTOR 0Ω,1/10W	R3213		NRSA02J-334X	MG RESISTOR 330kΩ,1/10W
R3038		NRSA02J-152X	MG RESISTOR 1.5kΩ,1/10W	R3214		NRSA02J-103X	MG RESISTOR 10kΩ,1/10W
R3040		NRSA02J-0R0X	MG RESISTOR 0Ω,1/10W	R3215		NRSA02J-103X	MG RESISTOR 10kΩ,1/10W
R3041		NRSA02J-0R0X	MG RESISTOR 0Ω,1/10W	R3216		NRSA02J-103X	MG RESISTOR 10kΩ,1/10W
R3042		NRSA02J-0R0X	MG RESISTOR 0Ω,1/10W	R3217		NRSA02J-562X	MG RESISTOR 5.6kΩ,1/10W
R3044		NRSA02J-0R0X	MG RESISTOR 0Ω,1/10W	R3218		QRE141J-472Y	RESISTOR 4.7kΩ,1/4W
R3046		NRSA02J-102X	MG RESISTOR 1kΩ,1/10W	R3219		NRSA02J-472X	MG RESISTOR 4.7kΩ,1/10W
R3047		NRSA02J-102X	MG RESISTOR 1kΩ,1/10W	R3220		NRSA02J-104X	MG RESISTOR 100kΩ,1/10W
R3048		NRSA02J-221X	MG RESISTOR 220Ω,1/10W	R3222		NRSA02J-472X	MG RESISTOR 4.7kΩ,1/10W
R3049		NRSA02J-0R0X	MG RESISTOR 0Ω,1/10W	R3223		NRSA02J-472X	MG RESISTOR 4.7kΩ,1/10W
R3050		NRSA02J-0R0X	MG RESISTOR 0Ω,1/10W	R3224		NRSA02J-472X	MG RESISTOR 4.7kΩ,1/10W
R3051		NRSA02J-471X	MG RESISTOR 470Ω,1/10W	R3225		NRSA02J-103X	MG RESISTOR 10kΩ,1/10W
R3052		NRSA02J-471X	MG RESISTOR 470Ω,1/10W	R3229		NRSA02J-105X	MG RESISTOR 1MΩ,1/10W
R3053		NRSA02J-471X	MG RESISTOR 470Ω,1/10W	R3230		NRSA02J-472X	MG RESISTOR 4.7kΩ,1/10W
R3054		NRSA02J-0R0X	MG RESISTOR 0Ω,1/10W	R3231		NRSA02J-102X	MG RESISTOR 1kΩ,1/10W
R3055		NRSA02J-0R0X	MG RESISTOR 0Ω,1/10W	R3233		NRSA02J-103X	MG RESISTOR 10kΩ,1/10W
R3056		NRSA02J-102X	MG RESISTOR 1kΩ,1/10W	R3234		NRSA02J-103X	MG RESISTOR 10kΩ,1/10W
R3057		NRSA02J-102X	MG RESISTOR 1kΩ,1/10W	R3235		NRSA02J-102X	MG RESISTOR 1kΩ,1/10W
R3058		NRSA02J-102X	MG RESISTOR 1kΩ,1/10W	R3236		NRSA02J-102X	MG RESISTOR 1kΩ,1/10W
R3059		NRSA02J-102X	MG RESISTOR 1kΩ,1/10W	R3237		NRSA02J-103X	MG RESISTOR 10kΩ,1/10W
R3060		NRSA02J-471X	MG RESISTOR 470Ω,1/10W	R3238		NRSA02J-103X	MG RESISTOR 10kΩ,1/10W

#	△	REF No.	PART No.	PART NAME, DESCRIPTION	#	△	REF No.	PART No.	PART NAME, DESCRIPTION
R3239			NRSA02J-103X	MG RESISTOR 10kΩ, 1/10W	R3364			NRSA02J-102X	MG RESISTOR 1kΩ, 1/10W
R3241			NRSA02J-104X	MG RESISTOR 100kΩ, 1/10W	R3365			NRSA02J-102X	MG RESISTOR 1kΩ, 1/10W
R3251			NRSA02J-103X	MG RESISTOR 10kΩ, 1/10W	R3366			NRSA02J-102X	MG RESISTOR 1kΩ, 1/10W
R3258			NRSA02J-472X	MG RESISTOR 4.7kΩ, 1/10W	R3369			NRSA02J-105X	MG RESISTOR 1MΩ, 1/10W
R3301			NRSA02J-102X	MG RESISTOR 1kΩ, 1/10W	R3371			NRSA02J-102X	MG RESISTOR 1kΩ, 1/10W
R3302			NRSA02J-102X	MG RESISTOR 1kΩ, 1/10W	R3376			NRSA02J-102X	MG RESISTOR 1kΩ, 1/10W
R3303			NRSA02J-102X	MG RESISTOR 1kΩ, 1/10W	R3377			NRSA02J-102X	MG RESISTOR 1kΩ, 1/10W
R3305			NRSA02J-102X	MG RESISTOR 1kΩ, 1/10W	R3378			NRSA02J-102X	MG RESISTOR 1kΩ, 1/10W
R3306			NRSA02J-102X	MG RESISTOR 1kΩ, 1/10W	R3379			NRSA02J-102X	MG RESISTOR 1kΩ, 1/10W
R3308			NRSA02J-102X	MG RESISTOR 1kΩ, 1/10W	R3380			NRSA02J-102X	MG RESISTOR 1kΩ, 1/10W
R3309			NRSA02J-102X	MG RESISTOR 1kΩ, 1/10W	R3401			NRSA02J-103X	MG RESISTOR 10kΩ, 1/10W
R3310			NRSA02J-102X	MG RESISTOR 1kΩ, 1/10W	R3402			NRSA02J-473X	MG RESISTOR 47kΩ, 1/10W
R3311			NRSA02J-102X	MG RESISTOR 1kΩ, 1/10W	R3403			NRSA02J-103X	MG RESISTOR 10kΩ, 1/10W
R3312			NRSA02J-102X	MG RESISTOR 1kΩ, 1/10W	R3412			NRSA02J-102X	MG RESISTOR 1kΩ, 1/10W
R3313			NRSA02J-102X	MG RESISTOR 1kΩ, 1/10W	R3417			NRSA02J-102X	MG RESISTOR 1kΩ, 1/10W
R3314			NRSA02J-102X	MG RESISTOR 1kΩ, 1/10W	R3418			NRSA02J-103X	MG RESISTOR 10kΩ, 1/10W
R3315			NRSA02J-102X	MG RESISTOR 1kΩ, 1/10W	R3419			NRSA02J-101X	MG RESISTOR 100Ω, 1/10W
R3316			NRSA02J-102X	MG RESISTOR 1kΩ, 1/10W	R3424			NRSA02J-473X	MG RESISTOR 47kΩ, 1/10W
R3317			NRSA02J-102X	MG RESISTOR 1kΩ, 1/10W	R3425			NRSA02J-472X	MG RESISTOR 4.7kΩ, 1/10W
R3318			NRSA02J-102X	MG RESISTOR 1kΩ, 1/10W	R4001			NRSA02J-472X	MG RESISTOR 4.7kΩ, 1/10W
R3319			NRSA02J-0R0X	MG RESISTOR 0Ω, 1/10W	R4003			NRSA02J-561X	MG RESISTOR 560Ω, 1/10W
R3320			NRSA02J-0R0X	MG RESISTOR 0Ω, 1/10W	R4004			NRSA02J-561X	MG RESISTOR 560Ω, 1/10W
R3321			NRSA02J-472X	MG RESISTOR 4.7kΩ, 1/10W	R4005			NRSA02J-562X	MG RESISTOR 5.6kΩ, 1/10W
R3322			NRSA02J-0R0X	MG RESISTOR 0Ω, 1/10W	R4007			NRSA02J-102X	MG RESISTOR 1kΩ, 1/10W
R3323			NRSA02J-0R0X	MG RESISTOR 0Ω, 1/10W	R4008			NRSA02J-102X	MG RESISTOR 1kΩ, 1/10W
R3324			NRSA02J-102X	MG RESISTOR 1kΩ, 1/10W	R4009			NRSA02J-102X	MG RESISTOR 1kΩ, 1/10W
R3325			NRSA02J-102X	MG RESISTOR 1kΩ, 1/10W	R4010			NRSA02J-102X	MG RESISTOR 1kΩ, 1/10W
R3326			NRSA02J-102X	MG RESISTOR 1kΩ, 1/10W	R4011			NRSA02J-222X	MG RESISTOR 2.2kΩ, 1/10W
R3327			NRSA02J-102X	MG RESISTOR 1kΩ, 1/10W	R4012			NRSA02J-222X	MG RESISTOR 2.2kΩ, 1/10W
R3328			NRSA02J-102X	MG RESISTOR 1kΩ, 1/10W	R4013			NRSA02J-102X	MG RESISTOR 1kΩ, 1/10W
R3329			NRSA02J-102X	MG RESISTOR 1kΩ, 1/10W	R4014			NRSA02J-222X	MG RESISTOR 2.2kΩ, 1/10W
R3330			NRSA02J-102X	MG RESISTOR 1kΩ, 1/10W	R4015			NRSA02J-223X	MG RESISTOR 22kΩ, 1/10W
R3331			NRSA02J-102X	MG RESISTOR 1kΩ, 1/10W	R4016			NRSA02J-103X	MG RESISTOR 10kΩ, 1/10W
R3332			NRSA02J-102X	MG RESISTOR 1kΩ, 1/10W	R4017			NRSA02J-102X	MG RESISTOR 1kΩ, 1/10W
R3334			NRSA02J-102X	MG RESISTOR 1kΩ, 1/10W	R4018			NRSA02J-102X	MG RESISTOR 1kΩ, 1/10W
R3335			NRSA02J-0R0X	MG RESISTOR 0Ω, 1/10W	R4019			NRSA02J-103X	MG RESISTOR 10kΩ, 1/10W
R3336			NRSA02J-0R0X	MG RESISTOR 0Ω, 1/10W	R4020			NRSA02J-103X	MG RESISTOR 10kΩ, 1/10W
R3337			NRSA02J-0R0X	MG RESISTOR 0Ω, 1/10W	R4021			NRSA02J-103X	MG RESISTOR 10kΩ, 1/10W
R3338			NRSA02J-0R0X	MG RESISTOR 0Ω, 1/10W	R6020			NRSA02J-471X	MG RESISTOR 470Ω, 1/10W
R3339			NRSA02J-0R0X	MG RESISTOR 0Ω, 1/10W	R6021			NRSA02J-471X	MG RESISTOR 470Ω, 1/10W
R3340			NRSA02J-102X	MG RESISTOR 1kΩ, 1/10W	R6022			NRSA02J-471X	MG RESISTOR 470Ω, 1/10W
R3341			NRSA02J-102X	MG RESISTOR 1kΩ, 1/10W	R6030			NRSA02J-102X	MG RESISTOR 1kΩ, 1/10W
R3342			NRSA02J-102X	MG RESISTOR 1kΩ, 1/10W	R6031			NRSA02J-0R0X	MG RESISTOR 0Ω, 1/10W
R3343			NRSA02J-102X	MG RESISTOR 1kΩ, 1/10W	R6032			NRSA02J-392X	MG RESISTOR 3.9kΩ, 1/10W
R3344			NRSA02J-102X	MG RESISTOR 1kΩ, 1/10W	R6033			NRSA02J-182X	MG RESISTOR 1.8kΩ, 1/10W
R3346			NRSA02J-102X	MG RESISTOR 1kΩ, 1/10W	R6060			NRSA02J-103X	MG RESISTOR 10kΩ, 1/10W
R3347			NRSA02J-102X	MG RESISTOR 1kΩ, 1/10W	R6061			NRSA02J-103X	MG RESISTOR 10kΩ, 1/10W
R3348			NRSA02J-102X	MG RESISTOR 1kΩ, 1/10W	R6508			NRSA02J-0R0X	MG RESISTOR 0Ω, 1/10W
R3349			NRSA02J-102X	MG RESISTOR 1kΩ, 1/10W	R6510			NRSA02J-0R0X	MG RESISTOR 0Ω, 1/10W
R3350			NRSA02J-102X	MG RESISTOR 1kΩ, 1/10W	R6553			NRSA02J-0R0X	MG RESISTOR 0Ω, 1/10W
R3351			NRSA02J-102X	MG RESISTOR 1kΩ, 1/10W	R6554			NRSA02J-0R0X	MG RESISTOR 0Ω, 1/10W
R3352			NRSA02J-102X	MG RESISTOR 1kΩ, 1/10W	R7505			NRSA02J-221X	MG RESISTOR 220Ω, 1/10W
R3353			NRSA02J-102X	MG RESISTOR 1kΩ, 1/10W	R7506			NRSA02J-472X	MG RESISTOR 4.7kΩ, 1/10W
R3354			NRSA02J-102X	MG RESISTOR 1kΩ, 1/10W	R7507			QRE121J-100Y	RESISTOR 10Ω, 1/2W
R3355			NRSA02J-102X	MG RESISTOR 1kΩ, 1/10W	R7508			NRSA02J-562X	MG RESISTOR 5.6kΩ, 1/10W
R3357			NRSA02J-102X	MG RESISTOR 1kΩ, 1/10W	R7514			NRSA02J-0R0X	MG RESISTOR 0Ω, 1/10W
R3358			NRSA02J-102X	MG RESISTOR 1kΩ, 1/10W	C1			NCB21EK-103X	CAPACITOR 0.01μF, 25V
R3360			NRSA02J-102X	MG RESISTOR 1kΩ, 1/10W	C2			NCB21EK-103X	CAPACITOR 0.01μF, 25V
R3361			NRSA02J-102X	MG RESISTOR 1kΩ, 1/10W	C3			NCB21EK-103X	CAPACITOR 0.01μF, 25V
R3362			NRSA02J-102X	MG RESISTOR 1kΩ, 1/10W	C4			NCB21EK-103X	CAPACITOR 0.01μF, 25V
R3363			NRSA02J-102X	MG RESISTOR 1kΩ, 1/10W	C5			QEKJ0JM-337	E CAPACITOR 330μF, 6.3V

#	△ REF No.	PART No.	PART NAME, DESCRIPTION	#	△ REF No.	PART No.	PART NAME, DESCRIPTION
C6		NCB11EK-104X	CAPACITOR 0.1μF,25V	C705		NCB21HK-103X	CAPACITOR 0.01μF,50V
C7		NCB21HK-102X	CAPACITOR 0.001μF,50V	C706		QEKJ0JM-476	E CAPACITOR 47μF,6.3V
C8		NCB21EK-104X	CAPACITOR 0.1μF,25V	C707		NRSA02J-153X	MG RESISTOR 15kΩ,1/10W
C9		QEKJ1HM-225	E CAPACITOR 2.2μF,50V	C708		NCB21HK-103X	CAPACITOR 0.01μF,50V
C10		NDC21HG-151X	CAPACITOR 150pF,50V	C709		QEKJ0JM-337	E CAPACITOR 330μF,6.3V
C11		NCB21EK-104X	CAPACITOR 0.1μF,25V	C711		NCB21HK-103X	CAPACITOR 0.01μF,50V
C14		NCB21EK-104X	CAPACITOR 0.1μF,25V	C712		NCB21HK-103X	CAPACITOR 0.01μF,50V
C15		NCB21EK-103X	CAPACITOR 0.01μF,25V	C713		NCB21HK-103X	CAPACITOR 0.01μF,50V
C16		NCB11EK-104X	CAPACITOR 0.1μF,25V	C714		NCB21HK-103X	CAPACITOR 0.01μF,50V
C17		QEKJ1HM-335	E CAPACITOR 3.3μF,50V	C715		QEKJ1CM-226	E CAPACITOR 22μF,16V
C18		QEKJ1HM-105	E CAPACITOR 1μF,50V	C717		QEKJ1HM-105	E CAPACITOR 1μF,50V
C19		QEKJ1HM-225	E CAPACITOR 2.2μF,50V	C718		QEKJ1HM-225	E CAPACITOR 2.2μF,50V
C20		QEKJ1HM-105	E CAPACITOR 1μF,50V	C719		NCB21HK-103X	CAPACITOR 0.01μF,50V
C21		NCB21EK-104X	CAPACITOR 0.1μF,25V	C720		QEKJ1HM-225	E CAPACITOR 2.2μF,50V
C22		QEKJ0JM-227	E CAPACITOR 220μF,6.3V	C721		NDC21HJ-101X	CAPACITOR 100pF,50V
C23		NCB21EK-104X	CAPACITOR 0.1μF,25V	C722		NCB21HK-103X	CAPACITOR 0.01μF,50V
C24		NCB21EK-104X	CAPACITOR 0.1μF,25V	C757		QEKJ1HM-225	E CAPACITOR 2.2μF,50V
C25		NDC21HJ-6R0X	CAPACITOR 6pF,50V	C758		NDC21HJ-101X	CAPACITOR 100pF,50V
C26		NCB21EK-104X	CAPACITOR 0.1μF,25V	C759		QEPF1HM-225	NP E CAPACITOR 2.2μF,50V
C27		NCB21HK-223X	CAPACITOR 0.022μF,50V	C760		NCB21HK-103X	CAPACITOR 0.01μF,50V
C28		QEKJ1HM-335	E CAPACITOR 3.3μF,50V	C761		QEKJ1HM-225	E CAPACITOR 2.2μF,50V
C29		NCB21EK-333X	CAPACITOR 0.033μF,25V	C762		NDC21HJ-101X	CAPACITOR 100pF,50V
C30		NCB21CK-474X	CAPACITOR 0.47μF,16V	C763		QEKJ1HM-105	E CAPACITOR 1μF,50V
C31		QEKJ0JM-107	E CAPACITOR 100μF,6.3V	C764		QEKJ0JM-107	E CAPACITOR 100μF,6.3V
C33		QEKJ1HM-225	E CAPACITOR 2.2μF,50V	C765		NCB21HK-332X	CAPACITOR 0.0033μF,50V
C34		NCB21EK-104X	CAPACITOR 0.1μF,25V	C766		NCB21HK-103X	CAPACITOR 0.01μF,50V
C35		NCB21HK-103X	CAPACITOR 0.01μF,50V	C767		NCB21HK-473X	CAPACITOR 0.047μF,50V
C36		QEKJ1EM-475	E CAPACITOR 4.7μF,25V	C768		QEKJ0JM-226	E CAPACITOR 22μF,6.3V
C37		NCB21AK-105X	CAPACITOR 1μF,10V	C769		QEKJ1CM-106	E CAPACITOR 10μF,16V
C38		QEKJ0JM-337	E CAPACITOR 330μF,6.3V	C770		QEKJ1CM-106	E CAPACITOR 10μF,16V
C39		NCB21EK-104X	CAPACITOR 0.1μF,25V	C771		QEKJ1EM-475	E CAPACITOR 4.7μF,25V
C40		QEKJ1CM-106	E CAPACITOR 10μF,16V	C772		NCB21HK-103X	CAPACITOR 0.01μF,50V
C53		NDC21HJ-101X	CAPACITOR 100pF,50V	C773		NDC21HJ-470X	CAPACITOR 47pF,50V
C59		NCB21EK-104X	CAPACITOR 0.1μF,25V	C791		QEKJ0JM-476	E CAPACITOR 47μF,6.3V
C60		QEKJ0JM-227	E CAPACITOR 220μF,6.3V	C799		QEKJ0JM-476	E CAPACITOR 47μF,6.3V
C61		NCB21HK-103X	CAPACITOR 0.01μF,50V	C801		NCB21HK-103X	CAPACITOR 0.01μF,50V
C63		NCB21EK-104X	CAPACITOR 0.1μF,25V	C802		NCB21HK-103X	CAPACITOR 0.01μF,50V
C64		NDC21HJ-220X	CAPACITOR 22pF,50V	C803		NCB21HK-103X	CAPACITOR 0.01μF,50V
C65		QEKJ1HM-105	E CAPACITOR 1μF,50V	C2001		QETJ1HM-475	E CAPACITOR 4.7μF,50V
C69		NCB21EK-104X	CAPACITOR 0.1μF,25V	C2002		QEKJ1CM-106	E CAPACITOR 10μF,16V
C70		NCB21EK-104X	CAPACITOR 0.1μF,25V	C2003		QEKJ0JM-476	E CAPACITOR 47μF,6.3V
C72		NDC21HJ-470X	CAPACITOR 47pF,50V	C2004		NCB21HK-103X	CAPACITOR 0.01μF,50V
C73		NDC21HJ-120X	CAPACITOR 12pF,50V	C2005		QEKJ1EM-475	E CAPACITOR 4.7μF,25V
C80		NCB21HK-103X	CAPACITOR 0.01μF,50V	C2006		NCB21HK-123X	CAPACITOR 0.012μF,50V
C84		NRSA02J-682X	MG RESISTOR 6.8kΩ,1/10W	C2007		QEKJ1CM-226	E CAPACITOR 22μF,16V
C93		NDC21HJ-220X	CAPACITOR 22pF,50V	C2008		QERF1EM-475	E CAPACITOR 4.7μF,25V
C94		NRSA02J-0R0X	MG RESISTOR 0Ω,1/10W	C2009		NCB21HK-122X	CAPACITOR 0.0012μF,50V
C103		NCB21HK-103X	CAPACITOR 0.01μF,50V	C2010		NCB21HK-152X	CAPACITOR 0.0015μF,50V
C106		NCB21HK-821X	CAPACITOR 820pF,50V	C2011		QEKJ1EM-475	E CAPACITOR 4.7μF,25V
C108		NDC21HJ-680X	CAPACITOR 68pF,50V	C2012		QEKJ1EM-475	E CAPACITOR 4.7μF,25V
C109		NCB21CK-224X	CAPACITOR 0.22μF,16V	C2013		NCB21HK-331X	CAPACITOR 330pF,50V
C110		NDC21HJ-820X	CAPACITOR 82pF,50V	C2021		NCB21HK-103X	CAPACITOR 0.01μF,50V
C114		NDC21HJ-181X	CAPACITOR 180pF,50V	C2051		NCB21HK-331X	CAPACITOR 330pF,50V
C131		NCB21HK-103X	CAPACITOR 0.01μF,50V	C2052		QFLC1HJ-333Z	F CAPACITOR 0.033μF,50V
C401		NCB21HK-103X	CAPACITOR 0.01μF,50V	C2053		NCB21HK-472X	CAPACITOR 0.0047μF,50V
C402		NCB21HK-223X	CAPACITOR 0.022μF,50V	C2054		NCB21HK-103X	CAPACITOR 0.01μF,50V
C403		NDC21HJ-131X	CAPACITOR 130pF,50V	C2055		QEKJ1CM-106	E CAPACITOR 10μF,16V
C404		NDC21HJ-470X	CAPACITOR 47pF,50V	C2061		QFLC1HJ-333Z	F CAPACITOR 0.033μF,50V
C406		NCB21HK-102X	CAPACITOR 0.001μF,50V	C2062		NCB21HK-332X	CAPACITOR 0.0033μF,50V
C407		NDC21HJ-150X	CAPACITOR 15pF,50V	C2063		NCB21HK-103X	CAPACITOR 0.01μF,50V
C704		NCB21HK-103X	CAPACITOR 0.01μF,50V	C2064		QEKJ1CM-106	E CAPACITOR 10μF,16V

#	△	REF No.	PART No.	PART NAME, DESCRIPTION		#	△	REF No.	PART No.	PART NAME, DESCRIPTION	
			C2121	QEKJ1CM-476	E CAPACITOR				C3010	QE20244-229	EDL CAPACITOR
			C2201	NCB21EK-104X	CAPACITOR				C3012	QEKJ0JM-107	E CAPACITOR
			C2202	NCB21EK-333X	CAPACITOR				C3015	NCB21EK-104X	CAPACITOR
			C2203	QEKJ1CM-106	E CAPACITOR				C3016	NCB21EK-104X	CAPACITOR
			C2204	NCB21HK-102X	CAPACITOR				C3022	NCB21EK-104X	CAPACITOR
			C2205	QEKJ1HM-105	E CAPACITOR				C3024	NDC21HJ-120X	CAPACITOR,DVS2EK
			C2207	QEKJ1CM-476	E CAPACITOR					NDC21HJ-220X	CAPACITOR,DVS2EU
			C2208	QETJ1HM-475	E CAPACITOR				C3025	QAT3725-300Z	TRIM CAPACITOR,CLOCK ADJ,DVS2EU
			C2213	QEKJ1CM-106	E CAPACITOR				C3027	QERF1CM-106	E CAPACITOR
			C2214	QEKJ1CM-106	E CAPACITOR				C3030	QERF1CM-226	E CAPACITOR
			C2215	QERF1EM-475	E CAPACITOR				C3031	NCB21EK-104X	CAPACITOR
			C2216	QEKJ1HM-474	E CAPACITOR				C3032	NCB21EK-104X	CAPACITOR
			C2217	QEKJ1CM-106	E CAPACITOR				C3033	NCB21EK-104X	CAPACITOR
			C2218	QEKJ1HM-474	E CAPACITOR				C3036	NDC21HJ-180X	CAPACITOR
			C2219	QEKJ1CM-106	E CAPACITOR				C3037	NDC21HJ-120X	CAPACITOR
			C2220	QEKJ1EM-475	E CAPACITOR				C3040	NCB21HK-103X	CAPACITOR
			C2221	NCB21HK-103X	CAPACITOR				C3041	NDC21HJ-100X	CAPACITOR,DVS2EK
			C2222	QEKJ1HM-474	E CAPACITOR				C3042	QETJ0JM-477	E CAPACITOR
			C2223	QEKJ1HM-474	E CAPACITOR				C3054	NCB21EK-104X	CAPACITOR
			C2224	NCB21HK-103X	CAPACITOR				C3310	NCB21HK-103X	CAPACITOR
			C2225	QEKJ1EM-475	E CAPACITOR				C3311	QEKJ1HM-335	E CAPACITOR
			C2226	QEKJ1CM-106	E CAPACITOR				C3312	NCB21HK-103X	CAPACITOR
			C2227	NCB21CK-104X	CAPACITOR				C3313	NCB21EK-473X	CAPACITOR
			C2228	NCB21CK-104X	CAPACITOR				C4002	NCB21EK-104X	CAPACITOR
			C2229	NDC21HJ-101X	CAPACITOR				C4003	NCB21HK-102X	CAPACITOR
			C2230	NDC21HJ-101X	CAPACITOR				C4004	QERF1CM-226	E CAPACITOR
			C2231	NCB21HK-102X	CAPACITOR				C4006	QERF0JM-476	E CAPACITOR
			C2251	QEKJ1CM-476	E CAPACITOR				C4007	NCB21HJ-102X	CAPACITOR
			C2252	NCB21HK-103X	CAPACITOR				C4008	NCB21AK-105X	CAPACITOR
			C2253	NCB21CK-104X	CAPACITOR				C4009	NCB21HK-563X	CAPACITOR
			C2254	NCB21CK-104X	CAPACITOR				C4010	NCB21EK-223X	CAPACITOR
			C2255	NDC21HJ-181X	CAPACITOR				C4011	NCB21HK-472X	CAPACITOR
			C2601	QEKJ1CM-106	E CAPACITOR				C4012	NCB21EK-224X	CAPACITOR
			C2602	NDC21HJ-101X	CAPACITOR				C4013	NCB21HK-563X	CAPACITOR
			C2603	NDC21HJ-101X	CAPACITOR				C4014	NDC21HJ-101X	CAPACITOR
			C2604	QEKJ1CM-476	E CAPACITOR				C4015	NDC21HJ-331X	CAPACITOR
			C2605	QEKJ1CM-106	E CAPACITOR				C4016	NCB21HK-681X	CAPACITOR
			C2606	QEKJ1HM-105	E CAPACITOR				C4017	NCB21HK-222X	CAPACITOR
			C2607	QEKJ1HM-105	E CAPACITOR				C6007	QEKJ0JM-337	E CAPACITOR
			C2610	NDC21HJ-101X	CAPACITOR				C6014	NCB21HK-103X	CAPACITOR
			C2611	NDC21HJ-101X	CAPACITOR				C6023	NCB21HK-103X	CAPACITOR
			C2612	QEKJ1CM-106	E CAPACITOR				C6032	NCB21HK-473X	CAPACITOR
			C2651	QEKJ1CM-106	E CAPACITOR				C6033	NRSA02J-0R0X	MG RESISTOR
			C2652	QEKJ1CM-106	E CAPACITOR				C6037	QEKJ1CM-106	E CAPACITOR
			C2653	NDC21HJ-101X	CAPACITOR				C6553	QEKJ1CM-336	E CAPACITOR
			C2654	NDC21HJ-101X	CAPACITOR				C6555	NCF21EZ-104X	CAPACITOR
			C2655	QEKJ1CM-106	E CAPACITOR				C7503	QETJ0JM-477	E CAPACITOR
			C2656	QEKJ1CM-106	E CAPACITOR				L1	QQL29BJ-100Z	COIL
			C2657	QEKJ1CM-106	E CAPACITOR				L3	QQL29BJ-100Z	COIL
			C2658	QEKJ1CM-106	E CAPACITOR				L4	QQL29BJ-100Z	COIL
			C2659	QEKJ1CM-106	E CAPACITOR				L5	QQR0657-019Z	NOISE FILTER
			C2660	QEKJ1CM-106	E CAPACITOR				L12	QQR0967-001	COIL
			C2661	QEKJ1CM-106	E CAPACITOR				L13	QQL071J-330Y	COIL
			C2681	QEKJ1CM-106	E CAPACITOR				L15	QQL29BJ-100Z	COIL
			C2682	QEKJ1CM-476	E CAPACITOR				L17	QQL071J-5R6Y	COIL
			C2683	QEKJ1CM-476	E CAPACITOR				L18	QQL071J-220Y	COIL
			C3001	NCB21EK-104X	CAPACITOR				L19	QQL071J-120Y	COIL
			C3002	NCB21HK-103X	CAPACITOR				L20	QQL071J-680Y	COIL
			C3003	QEKJ1CM-106	E CAPACITOR				L24	QQL071J-270Y	COIL
			C3004	NCB21EK-104X	CAPACITOR				L27	QQL071J-330Y	COIL
			C3008	NCB21HK-102X	CAPACITOR				L28	QQL071J-680Y	COIL

#	△ REF No.	PART No.	PART NAME, DESCRIPTION
L401		QQL071J-150Y	COIL 15μH
L701		QQL29BJ-4R7Z	COIL 4.7μH
L702		QQL29BJ-4R7Z	COIL 4.7μH
L714		QQL29BJ-4R7Z	COIL 4.7μH
L715		QQL29BJ-4R7Z	COIL 4.7μH
L2001		QQL29BJ-100Z	COIL 10μH
L2251		QQL29BJ-100Z	COIL 10μH
L2252		QQL29BJ-151Z	COIL 150μH
L3011		QRE141J-0R0Y	RESISTOR 0Ω, 1/4W
L3012		QRE141J-0R0Y	RESISTOR 0Ω, 1/4W
L3301		QQL231J-100Y	COIL 10μH
L6001		QQL29BJ-100Z	COIL 10μH
L6002		QQL29BJ-100Z	COIL 10μH
L6005		QQL29BJ-100Z	COIL 10μH
L7501		QQL29BJ-101Z	COIL 100μH
CF3301		QAX0227-001Z	RESONATOR
X1		QAX0576-001	CRYSTAL RESONATOR
X3001		QAX0444-001	CRYSTAL RESONATOR,DVS2EK
		QAX0445-001	CRYSTAL RESONATOR,DVS2EU
X3002		QAX0527-001	CRYSTAL RESONATOR
S3001		QSW0602-004	PUSH SWITCH,REC SAFETY
S3002		QSW0695-001	PUSH SWITCH,S CASS SW
K2001		NQL092M-47NX	COIL
K2002		NQL092M-47NX	COIL
K2251		NRSA02J-0R0X	MG RESISTOR 0Ω, 1/10W
K2252		NRSA02J-0R0X	MG RESISTOR 0Ω, 1/10W
K2253		NRSA02J-0R0X	MG RESISTOR 0Ω, 1/10W
K6080		NQR0200-003X	FERRITE BEAD
PC3001		GP3S123	IC(PHOTO SENSOR)
PC3002		GP3S123	IC(PHOTO SENSOR)
T2051		PELN0860	OSC TRANSFORMER
T2052		PELN0861	OSC TRANSFORMER
TU6001		QAU0151-001	TUNER
SD1		LP30644-001A	SHIELD CASE(PRE)
OT1		LP40229-002A	PLATE
WR100		QUQ112-1414CG	FFC WIRE,CN7506
CN1		QGF1028C1-13	FPC CONNECTOR,(1-13)U.DRUM
CN703		QGA2001C1-06	CONNECTOR,(1-6)DV MAIN
CN2001		QGF1207C1-07	FPC CONNECTOR,(1-7)A/C HEAD
CN2002		QGB2532J1-02	CONNECTOR,(1-2)FE HEAD
CN2601		QGF1016C3-08	FFC/FPC CONNECTOR,(1-8)DV AUDIO
CN3001		QGF1207C1-05	FPC CONNECTOR,(1-5)DRUM MDA
CN3002		QGB2532J1-02	CONNECTOR,(1-2)LOADING MOTOR
CN3003		QGB2015M2-08	CONNECTOR,(1-8)CAPSTAN MOTOR
CN3004		QGB2534J2-04	CONNECTOR,(1-4)ROTARY ENCODER
CN3011		QGF1209F2-18	FFC/FPC CONNECTOR,(1-18)SW/DISPLAY
CN3014		QGF1016C3-06	FFC/FPC CONNECTOR,(1-6)DV MAIN
CN7501		QGB2024K1-15S	CONNECTOR,(1-15)TERMINAL
CN7502		QGB2024K1-05S	CONNECTOR,(1-5)TERMINAL
CN7503		QGB2024K1-14S	CONNECTOR,(1-14)TERMINAL
CN7504		QGB2024K1-11S	CONNECTOR,(1-11)TERMINAL
CN7506		QGF1207C1-14	FPC CONNECTOR,(1-14)S-SUB
CN7507		QGF1209F2-16	FFC/FPC CONNECTOR,(1-16)JACK
CN7508		QGF1207C1-13	FPC CONNECTOR,(1-13)REG
CN7509		QGF1207C1-15	FPC CONNECTOR,(1-15)REG
△ CP3002		ICP-N15	CIRCUIT PROTECTOR
△ CP3003		ICP-N25	CIRCUIT PROTECTOR
△ CP3004		ICP-N15	CIRCUIT PROTECTOR
△ CP4001		ICP-N25	CIRCUIT PROTECTOR

#	△ REF No.	PART No.	PART NAME, DESCRIPTION

3D DIGITAL/2M BOARD ASSEMBLY <05>			
PW1		LPA10105-03A	3D DIGITAL/2M BOARD ASSY
IC1401		JCP8026	IC
Q1401		2SC1317/RS/-T	TRANSISTOR
Q1402		2SA1576A/QR/-X	TRANSISTOR
		or 2PA1576/R/-X	TRANSISTOR
Q1403		2SA1576A/QR/-X	TRANSISTOR
		or 2PA1576/R/-X	TRANSISTOR
Q1404		DTC144WU	TRANSISTOR
		or RN1309	TRANSISTOR
		or UN521E	TRANSISTOR
Q1406		2SA1576A/QR/-X	TRANSISTOR
		or 2PA1576/R/-X	TRANSISTOR
Q1407		2SA1576A/QR/-X	TRANSISTOR
		or 2PA1576/R/-X	TRANSISTOR
Q1408		2SC4081/S/-X	TRANSISTOR
Q1410		2SC4081/QRS/-X	TRANSISTOR
		or 2PC4081/R/-X	TRANSISTOR
Q1412		2SC4081/QRS/-X	TRANSISTOR
		or 2PC4081/R/-X	TRANSISTOR
Q1413		2SA1576A/QR/-X	TRANSISTOR
		or 2PA1576/R/-X	TRANSISTOR
Q1414		DTC144WU	TRANSISTOR
		or RN1309	TRANSISTOR
		or UN521E	TRANSISTOR
Q1417		2SC4081/QRS/-X	TRANSISTOR
		or 2PC4081/R/-X	TRANSISTOR
Q1418		2SA1576A/QR/-X	TRANSISTOR
		or 2PA1576/R/-X	TRANSISTOR
Q1419		DTC124TU	TRANSISTOR
Q1420		2SC4081/QRS/-X	TRANSISTOR
		or 2PC4081/R/-X	TRANSISTOR
D1401		RD4.3ES/B2/-T2	ZENER DIODE
		or MTZJ4.3B	ZENER DIODE
D1402		1SS133	DIODE
		or 1N4148M	DIODE
R1401		NRSA02J-181X	MG RESISTOR 180Ω, 1/10W
R1402		NRSA02J-101X	MG RESISTOR 100Ω, 1/10W
R1404		NRSA02J-182X	MG RESISTOR 1.8kΩ, 1/10W
R1406		NRSA02J-471X	MG RESISTOR 470Ω, 1/10W
R1407		NRSA02J-272X	MG RESISTOR 2.7kΩ, 1/10W
R1408		NRSA02J-122X	MG RESISTOR 1.2kΩ, 1/10W
R1410		NRSA02J-391X	MG RESISTOR 390Ω, 1/10W
R1411		NRSA02J-152X	MG RESISTOR 1.5kΩ, 1/10W
R1413		NRSA02J-331X	MG RESISTOR 330Ω, 1/10W
R1414		NRSA02J-821X	MG RESISTOR 820Ω, 1/10W
R1415		NRSA02J-221X	MG RESISTOR 220Ω, 1/10W
R1416		NRSA02J-104X	MG RESISTOR 100kΩ, 1/10W
R1417		NRSA02J-101X	MG RESISTOR 100Ω, 1/10W
R1418		NRSA02J-471X	MG RESISTOR 470Ω, 1/10W
R1421		NRSA02J-391X	MG RESISTOR 390Ω, 1/10W
R1426		NRSA02J-561X	MG RESISTOR 560Ω, 1/10W
R1427		NRSA02J-333X	MG RESISTOR 33kΩ, 1/10W
R1428		NRSA02J-393X	MG RESISTOR 39kΩ, 1/10W
R1429		NRSA02J-152X	MG RESISTOR 1.5kΩ, 1/10W
R1430		NRSA02J-222X	MG RESISTOR 2.2kΩ, 1/10W
R1431		NRSA02J-821X	MG RESISTOR 820Ω, 1/10W
R1432		NRSA02J-182X	MG RESISTOR 1.8kΩ, 1/10W

#	△	REF No.	PART No.	PART NAME, DESCRIPTION	#	△	REF No.	PART No.	PART NAME, DESCRIPTION
R1433			NRSA02J-510X	MG RESISTOR 51Ω,1/10W	C1446			QEKJ0JM-107	E CAPACITOR 100μF,6.3V
R1434			NRSA02J-153X	MG RESISTOR 15kΩ,1/10W	C1447			NCF21EZ-104X	CAPACITOR 0.1μF,25V
R1435			NRSA02J-223X	MG RESISTOR 22kΩ,1/10W	C1448			QEKJ0JM-337	E CAPACITOR 330μF,6.3V
R1436			NRSA02J-682X	MG RESISTOR 6.8kΩ,1/10W	C1449			NCF21EZ-104X	CAPACITOR 0.1μF,25V
R1437			NRSA02J-392X	MG RESISTOR 3.9kΩ,1/10W	C1450			NCF21EZ-104X	CAPACITOR 0.1μF,25V
R1438			NRSA02J-473X	MG RESISTOR 47kΩ,1/10W	C1451			QEKJ1EM-475	E CAPACITOR 4.7μF,25V
R1439			NRSA02J-273X	MG RESISTOR 27kΩ,1/10W	C1452			NCF21EZ-104X	CAPACITOR 0.1μF,25V
R1440			NRSA02J-473X	MG RESISTOR 47kΩ,1/10W	C1453			NCF21EZ-104X	CAPACITOR 0.1μF,25V
R1441			NRSA02J-682X	MG RESISTOR 6.8kΩ,1/10W	C1454			NCF21EZ-104X	CAPACITOR 0.1μF,25V
R1442			NRSA02J-682X	MG RESISTOR 6.8kΩ,1/10W	C1455			NCF21EZ-104X	CAPACITOR 0.1μF,25V
R1446			NRSA02J-102X	MG RESISTOR 1kΩ,1/10W	C1459			NDC21HJ-470X	CAPACITOR 47pF,50V
R1447			NRSA02J-102X	MG RESISTOR 1kΩ,1/10W	C1460			NDC21HJ-470X	CAPACITOR 47pF,50V
R1448			NRSA02J-102X	MG RESISTOR 1kΩ,1/10W	C1461			NDC21HJ-470X	CAPACITOR 47pF,50V
R1449			NRSA02J-102X	MG RESISTOR 1kΩ,1/10W	C1462			NDC21HJ-470X	CAPACITOR 47pF,50V
R1450			NRSA02J-102X	MG RESISTOR 1kΩ,1/10W	C1463			QEKJ0JM-336	E CAPACITOR 33μF,6.3V
R1452			NRSA02J-471X	MG RESISTOR 470Ω,1/10W	C1465			NDC21HJ-470X	CAPACITOR 47pF,50V
R1453			NRSA02J-102X	MG RESISTOR 1kΩ,1/10W	C1466			NDC21HJ-470X	CAPACITOR 47pF,50V
R1454			NRSA02J-102X	MG RESISTOR 1kΩ,1/10W	C1467			NDC21HJ-470X	CAPACITOR 47pF,50V
R1455			NRSA02J-681X	MG RESISTOR 680Ω,1/10W	C1468			NDC21HJ-101X	CAPACITOR 100pF,50V
R1458			NRSA02J-681X	MG RESISTOR 680Ω,1/10W	C1470			NDC21HJ-330X	CAPACITOR 33pF,50V
R1459			NRSA02J-681X	MG RESISTOR 680Ω,1/10W	C1471			NCF21EZ-104X	CAPACITOR 0.1μF,25V
R1460			NRSA02J-273X	MG RESISTOR 27kΩ,1/10W	C1472			NCF21EZ-104X	CAPACITOR 0.1μF,25V
R1461			NRSA02J-121X	MG RESISTOR 120Ω,1/10W	C1473			NCF21EZ-104X	CAPACITOR 0.1μF,25V
R1463			NRSA02J-101X	MG RESISTOR 100Ω,1/10W	L1401			QQL29BJ-100Z	COIL 10μH
VR1401			QVZ3521-103Z	V RESISTOR,D/A LEVEL ADJ	L1402			QQL071J-6R8Y	COIL 6.8μH
C1401			QEKJ1CM-336	E CAPACITOR 33μF,16V	L1403			QQL071J-6R8Y	COIL 6.8μH
C1402			NCB21HK-103X	CAPACITOR 0.01μF,50V	L1404			QQL071J-6R8Y	COIL 6.8μH
C1403			QEKJ0JM-337	E CAPACITOR 330μF,6.3V	L1405			QQL29BJ-101Z	COIL 100μH
C1404			NCF21EZ-104X	CAPACITOR 0.1μF,25V	L1406			QQL071J-330Y	COIL 33μH
C1405			NCF21EZ-104X	CAPACITOR 0.1μF,25V	L1407			QQL29BJ-101Z	COIL 100μH
C1406			NCB21HK-103X	CAPACITOR 0.01μF,50V	L1409			QQL071J-1R0Y	COIL 1μH
C1407			NDC21HJ-680X	CAPACITOR 68pF,50V	LC1401			QQR0657-013Z	NOISE FILTER
C1408			NDC21HJ-330X	CAPACITOR 33pF,50V	LC1402			QQR0657-010Z	NOISE FILTER
C1410			QEKJ1EM-475	E CAPACITOR 4.7μF,25V	SD1			LP30706-001B	SHIELD FRAME(S VHS)
C1411			NCF21EZ-104X	CAPACITOR 0.1μF,25V	SD2			LP30684-001A	SHIELD CASE(S VHS)
C1412			NDC21HJ-680X	CAPACITOR 68pF,50V	CN1401			QGG2502K1-17	HEADER PIN,(1-7)MAIN
C1413			NDC21HJ-330X	CAPACITOR 33pF,50V	*****				
C1415			NCF21EZ-104X	CAPACITOR 0.1μF,25V	*****				
C1416			QEKJ1CM-106	E CAPACITOR 10μF,16V	*****				
C1417			NCF21EZ-104X	CAPACITOR 0.1μF,25V	*****				
C1421			NDC21HJ-330X	CAPACITOR 33pF,50V	*****				
C1422			NDC21HJ-680X	CAPACITOR 68pF,50V	*****				
C1423			NCF21EZ-104X	CAPACITOR 0.1μF,25V	*****				
C1424			NCB21HK-103X	CAPACITOR 0.01μF,50V	*****				
C1425			NCB21HK-103X	CAPACITOR 0.01μF,50V	*****				
C1426			NDC21HJ-390X	CAPACITOR 39pF,50V	*****				
C1428			NDC21HJ-220X	CAPACITOR 22pF,50V	*****				
C1429			QEKJ0JM-337	E CAPACITOR 330μF,6.3V	*****				
C1430			NCF21EZ-104X	CAPACITOR 0.1μF,25V	*****				
C1432			NCF21CZ-105X	CAPACITOR 1μF,16V	*****				
C1433			NCF21EZ-104X	CAPACITOR 0.1μF,25V	*****				
C1435			NCF21EZ-104X	CAPACITOR 0.1μF,25V	*****				
C1436			NCF21EZ-104X	CAPACITOR 0.1μF,25V	*****				
C1437			NCF21EZ-104X	CAPACITOR 0.1μF,25V	*****				
C1438			NCF21EZ-104X	CAPACITOR 0.1μF,25V	*****				
C1439			NCF21CZ-105X	CAPACITOR 1μF,16V	*****				
C1440			NCF21EZ-104X	CAPACITOR 0.1μF,25V	*****				
C1441			NCF21EZ-104X	CAPACITOR 0.1μF,25V	*****				
C1442			NCF21CZ-105X	CAPACITOR 1μF,16V	*****				
C1444			NCF21EZ-104X	CAPACITOR 0.1μF,25V	*****				
C1445			NCF21EZ-104X	CAPACITOR 0.1μF,25V	*****				

#	△ REF No.	PART No.	PART NAME, DESCRIPTION		#	△ REF No.	PART No.	PART NAME, DESCRIPTION	
		Q7106	DTC144WU	TRANSISTOR			R7112	NRSA02J-152X	MG RESISTOR 1.5kΩ,1/10W
			or RN1309	TRANSISTOR			R7113	NRSA02J-271X	MG RESISTOR 270Ω,1/10W
			or UN521E	TRANSISTOR			R7114	NRSA02J-152X	MG RESISTOR 1.5kΩ,1/10W
			or PDTC144WU	TRANSISTOR			R7115	NRSA02J-392X	MG RESISTOR 3.9kΩ,1/10W
		Q7107	2SC4226/4/-X	TRANSISTOR			R7116	NRSA02J-562X	MG RESISTOR 5.6kΩ,1/10W
		Q7108	2SC4226/4/-X	TRANSISTOR			R7117	NRSA02J-152X	MG RESISTOR 1.5kΩ,1/10W
		Q7109	2SC4226/4/-X	TRANSISTOR			R7118	NRSA02J-271X	MG RESISTOR 270Ω,1/10W
		Q7110	2SC4226/4/-X	TRANSISTOR			R7119	NRSA02J-152X	MG RESISTOR 1.5kΩ,1/10W
		Q7111	DTC144WU	TRANSISTOR			R7120	NRSA02J-332X	MG RESISTOR 3.3kΩ,1/10W
			or PDTC144WU	TRANSISTOR			R7121	NRVA02D-561X	CMF RESISTOR 560Ω,1/10W
			or RN1309	TRANSISTOR			R7122	NRVA02D-471X	CMF RESISTOR 470Ω,1/10W
			or UN521E	TRANSISTOR			R7123	NRSA02J-102X	MG RESISTOR 1kΩ,1/10W
		Q7112	2SA1576A/QR/-X	TRANSISTOR			R7124	NRVA02D-750X	CMF RESISTOR 75Ω,1/10W
			or 2SB1218A/QR/-X	TRANSISTOR			R7125	NRVA02D-750X	CMF RESISTOR 75Ω,1/10W
			or 2PA1576/R/-X	TRANSISTOR			R7126	NRSA02J-101X	MG RESISTOR 100Ω,1/10W
		Q7113	2SC4081/QRS/-X	TRANSISTOR			R7127	NRVA02D-561X	CMF RESISTOR 560Ω,1/10W
			or 2PC4081/R/-X	TRANSISTOR			R7128	NRVA02D-471X	CMF RESISTOR 470Ω,1/10W
			or 2SD1819A/QRS/-X	TRANSISTOR			R7129	NRSA02J-102X	MG RESISTOR 1kΩ,1/10W
		Q7114	2SA1576A/QR/-X	TRANSISTOR			R7130	NRSA02J-0R0X	MG RESISTOR 0Ω,1/10W
			or 2SB1218A/QR/-X	TRANSISTOR			R7131	NRSA02J-153X	MG RESISTOR 15kΩ,1/10W
			or 2PA1576/R/-X	TRANSISTOR			R7132	NRSA02J-103X	MG RESISTOR 10kΩ,1/10W
		Q7115	2SC4081/QRS/-X	TRANSISTOR			R7133	QRE121J-331Y	RESISTOR 330Ω,1/2W
			or 2PC4081/R/-X	TRANSISTOR			R7134	QRE141J-680Y	RESISTOR 68Ω,1/4W
			or 2SD1819A/QRS/-X	TRANSISTOR			R7135	NRVA02D-750X	CMF RESISTOR 75Ω,1/10W
		Q7116	2SA1576A/QR/-X	TRANSISTOR			R7136	NRSA02J-750X	MG RESISTOR 75Ω,1/10W
			or 2SB1218A/QR/-X	TRANSISTOR			R7137	NRSA02J-0R0X	MG RESISTOR 0Ω,1/10W
			or 2PA1576/R/-X	TRANSISTOR			R7138	NRSA02J-101X	MG RESISTOR 100Ω,1/10W
		Q7117	DTC114EU	TRANSISTOR			R7139	NRSA02J-101X	MG RESISTOR 100Ω,1/10W
			or PDTC114EU	TRANSISTOR			R7140	NRSA02J-101X	MG RESISTOR 100Ω,1/10W
			or RN1302	TRANSISTOR			R7141	NRSA02J-101X	MG RESISTOR 100Ω,1/10W
			or UN5211	TRANSISTOR			R7142	NRSA02J-101X	MG RESISTOR 100Ω,1/10W
		Q7118	2SC4081/QRS/-X	TRANSISTOR			R7143	NRSA02J-101X	MG RESISTOR 100Ω,1/10W
			or 2PC4081/R/-X	TRANSISTOR			R7144	NRSA02J-101X	MG RESISTOR 100Ω,1/10W
			or 2SD1819A/QRS/-X	TRANSISTOR			R7145	NRSA02J-101X	MG RESISTOR 100Ω,1/10W
		Q7119	2SC4081/QRS/-X	TRANSISTOR			R7146	NRSA02J-101X	MG RESISTOR 100Ω,1/10W
			or 2SD1819A/QRS/-X	TRANSISTOR			R7147	NRSA02J-101X	MG RESISTOR 100Ω,1/10W
			or 2PC4081/R/-X	TRANSISTOR			R7148	NRSA02J-101X	MG RESISTOR 100Ω,1/10W
		Q7120	2SC4081/QRS/-X	TRANSISTOR			R7149	NRSA02J-682X	MG RESISTOR 6.8kΩ,1/10W
			or 2PC4081/R/-X	TRANSISTOR			R7150	NRSA02J-102X	MG RESISTOR 1kΩ,1/10W
			or 2SD1819A/QRS/-X	TRANSISTOR			R7151	NRSA02J-471X	MG RESISTOR 470Ω,1/10W
		Q7121	2SA1576A/QR/-X	TRANSISTOR			R7152	NRSA02J-272X	MG RESISTOR 2.7kΩ,1/10W
			or 2SB1218A/QR/-X	TRANSISTOR			R7153	NRSA02J-472X	MG RESISTOR 4.7kΩ,1/10W
			or 2PA1576/R/-X	TRANSISTOR			R7154	NRSA02J-0R0X	MG RESISTOR 0Ω,1/10W
		Q7122	2SC4081/QRS/-X	TRANSISTOR			R7155	NRSA02J-332X	MG RESISTOR 3.3kΩ,1/10W
			or 2PC4081/R/-X	TRANSISTOR			R7156	NRSA02J-750X	MG RESISTOR 75Ω,1/10W
			or 2SD1819A/QRS/-X	TRANSISTOR			R7157	NRSA02J-750X	MG RESISTOR 75Ω,1/10W
		Q7123	2SA1576A/QR/-X	TRANSISTOR			R7158	NRSA02J-102X	MG RESISTOR 1kΩ,1/10W
			or 2SB1218A/QR/-X	TRANSISTOR			R7159	NRSA02J-750X	MG RESISTOR 75Ω,1/10W
			or 2PA1576/R/-X	TRANSISTOR			R7160	NRSA02J-101X	MG RESISTOR 100Ω,1/10W
		Q7124	2SA1576A/QR/-X	TRANSISTOR			R7161	NRSA02J-101X	MG RESISTOR 100Ω,1/10W
			or 2PA1576/R/-X	TRANSISTOR			R7162	NRSA02J-101X	MG RESISTOR 100Ω,1/10W
			or 2SB1218A/QR/-X	TRANSISTOR			R7163	NRSA02J-101X	MG RESISTOR 100Ω,1/10W
		D7101	DA204U	DIODE			R7164	NRSA02J-101X	MG RESISTOR 100Ω,1/10W
		R7102	NRSA02J-102X	MG RESISTOR 1kΩ,1/10W			R7165	NRSA02J-101X	MG RESISTOR 100Ω,1/10W
		R7104	NRVA02D-561X	CMF RESISTOR 560Ω,1/10W			R7167	NRSA02J-472X	MG RESISTOR 4.7kΩ,1/10W
		R7105	NRVA02D-471X	CMF RESISTOR 470Ω,1/10W			R7168	NRSA02J-271X	MG RESISTOR 270Ω,1/10W
		R7107	NRSA02J-103X	MG RESISTOR 10kΩ,1/10W			R7169	QRE141J-682Y	RESISTOR 6.8kΩ,1/4W
		R7108	NRSA02J-821X	MG RESISTOR 820Ω,1/10W			R7170	NRSA02J-472X	MG RESISTOR 4.7kΩ,1/10W
		R7109	NRSA02J-102X	MG RESISTOR 1kΩ,1/10W			R7171	NRSA02J-333X	MG RESISTOR 33kΩ,1/10W
		R7110	NRSA02J-392X	MG RESISTOR 3.9kΩ,1/10W			R7172	NRSA02J-103X	MG RESISTOR 10kΩ,1/10W
		R7111	NRSA02J-472X	MG RESISTOR 4.7kΩ,1/10W			C7101	NCB21HK-103X	CAPACITOR 0.01μF,50V

#	△	REF No.	PART No.	PART NAME, DESCRIPTION	
C7102			QEKJ0JM-476	E CAPACITOR	47μF,6.3V
C7103			QEKJ1CM-476	E CAPACITOR	47μF,16V
C7104			NCB21HK-103X	CAPACITOR	0.01μF,50V
C7105			NCB21HK-103X	CAPACITOR	0.01μF,50V
C7106			NCB21EK-104X	CAPACITOR	0.1μF,25V
C7107			NCB21HK-103X	CAPACITOR	0.01μF,50V
C7108			NCB21HK-103X	CAPACITOR	0.01μF,50V
C7109			QEKJ1CM-106	E CAPACITOR	10μF,16V
C7110			NDC21HJ-101X	CAPACITOR	100pF,50V
C7112			QEKJ1CM-106	E CAPACITOR	10μF,16V
C7113			NCB21HK-103X	CAPACITOR	0.01μF,50V
C7114			NDC21HJ-101X	CAPACITOR	100pF,50V
C7115			QEKJ1HM-105	E CAPACITOR	1μF,50V
C7116			QEKJ0JM-337	E CAPACITOR	330μF,6.3V
C7117			QEKJ0JM-337	E CAPACITOR	330μF,6.3V
C7118			QEKJ0JM-107	E CAPACITOR	100μF,6.3V
C7119			NCB21HK-103X	CAPACITOR	0.01μF,50V
C7120			QEPF1HM-474	NP E CAPACITOR	0.47μF,50V
C7121			NDC21HJ-270X	CAPACITOR	27pF,50V
C7122			NCB21HK-103X	CAPACITOR	0.01μF,50V
C7123			NCB21HK-103X	CAPACITOR	0.01μF,50V
C7124			NCB21HK-103X	CAPACITOR	0.01μF,50V
C7125			QEKJ1CM-476	E CAPACITOR	47μF,16V
C7126			NCB21HK-103X	CAPACITOR	0.01μF,50V
C7127			NDC21HJ-330X	CAPACITOR	33pF,50V
C7129			QEKJ0JM-337	E CAPACITOR	330μF,6.3V
C7130			NCB21HK-681X	CAPACITOR	680pF,50V
C7131			NCB21HK-102X	CAPACITOR	0.001μF,50V
C7132			NCB21HK-681X	CAPACITOR	680pF,50V
C7133			NCB21HK-102X	CAPACITOR	0.001μF,50V
C7138			QEKJ1CM-107	E CAPACITOR	100μF,16V
C7139			QEKJ1CM-107	E CAPACITOR	100μF,16V
C7140			NCB21EK-104X	CAPACITOR	0.1μF,25V
C7142			NCB21EK-104X	CAPACITOR	0.1μF,25V
C7143			NCB21EK-104X	CAPACITOR	0.1μF,25V
C7145			NCB21EK-104X	CAPACITOR	0.1μF,25V
C7146			NDC21HJ-330X	CAPACITOR	33pF,50V
C7147			NCB21EK-104X	CAPACITOR	0.1μF,25V
C7148			NCB21EK-104X	CAPACITOR	0.1μF,25V
C7150			NCB21HK-103X	CAPACITOR	0.01μF,50V
C7151			QEKJ1CM-106	E CAPACITOR	10μF,16V
C7152			QEKJ1CM-106	E CAPACITOR	10μF,16V
C7153			QEKJ1CM-106	E CAPACITOR	10μF,16V
C7154			NCB21CK-105X	CAPACITOR	1μF,16V
C7155			QEKJ0JM-476	E CAPACITOR	47μF,6.3V
C7156			NCB21HK-681X	CAPACITOR	680pF,50V
C7158			NCB21HK-681X	CAPACITOR	680pF,50V
C7159			NCB21HK-102X	CAPACITOR	0.001μF,50V
C7166			NCB21HK-102X	CAPACITOR	0.001μF,50V
C7167			NCB21HK-102X	CAPACITOR	0.001μF,50V
C7168			QEKJ0JM-476	E CAPACITOR	47μF,6.3V
C7169			NCB21HK-103X	CAPACITOR	0.01μF,50V
C7170			QCB1HJ-102	CAPACITOR	0.001μF,50V
L7101			QQL29BJ-4R7Z	COIL	4.7μH
L7102			QQL29BJ-4R7Z	COIL	4.7μH
L7103			QQL29BJ-4R7Z	COIL	4.7μH
L7106			QQL071J-4R7Y	COIL	4.7μH
L7107			QQL071J-4R7Y	COIL	4.7μH
L7108			QQL071J-4R7Y	COIL	4.7μH
L7109			QQL071J-4R7Y	COIL	4.7μH
L7113			QQL071J-1R0Y	COIL	1μH

#	△	REF No.	PART No.	PART NAME, DESCRIPTION	
L7115			QQL29BK-1R0Z	COIL	1μH
L7117			QQL071J-4R7Y	COIL	4.7μH
L7118			QQL071J-4R7Y	COIL	4.7μH
L7119			QQL071J-4R7Y	COIL	4.7μH
L7120			QQL071J-4R7Y	COIL	4.7μH
L7121			QQL071J-4R7Y	COIL	4.7μH
L7122			QQL071J-4R7Y	COIL	4.7μH
ET1			QNZ0431-001Z	EARTH TERMINAL	
J7101			QND0009-001	S JACK,S_OUT	
J7102			QNZ0418-001	21P CONNECTOR,AV1	
J7103			PU60659	MINI JACK,SAT_CTL	
J7104			QNZ0418-001	21P CONNECTOR,AV2	
J7105			QNN0295-002	PIN JACK,A_OUT(L/R)	
CN7101			QGB2024J1-15S	CONNECTOR,(1-15)MAIN	
CN7102			QGB2024J1-05S	CONNECTOR,(1-5)MAIN	
CN7103			QGB2024J1-14S	CONNECTOR,(1-14)MAIN	
CN7104			QGB2024J1-11S	CONNECTOR,(1-11)MAIN	

AUDIO CONTROL HEAD BOARD ASSEMBLY <12>

PW1	LPA10010-01A1	A/C HEAD BOARD ASSY
CN1	QGF1208F1-07	FPC CONNECTOR

DEMOD BOARD ASSEMBLY <14>

PW1	LPA10094-01C	DEMOD BOARD ASSY	
IC6701	MSP34VCDT	IC	
	or MSP3417D	IC	
Q6701	2SC3936/BC/-X	TRANSISTOR	
D6701	1SS133	DIODE	
	or 1N4148M	DIODE	
R6701	NRSA02J-392X	MG RESISTOR	3.9kΩ,1/10W
R6702	NRSA02J-682X	MG RESISTOR	6.8kΩ,1/10W
R6703	NRSA02J-470X	MG RESISTOR	47Ω,1/10W
R6704	NRSA02J-102X	MG RESISTOR	1kΩ,1/10W
R6705	NRSA02J-271X	MG RESISTOR	270Ω,1/10W
R6706	NRSA02J-151X	MG RESISTOR	150Ω,1/10W
R6707	NRSA02J-220X	MG RESISTOR	22Ω,1/10W
R6708	NRSA02J-101X	MG RESISTOR	100Ω,1/10W
R6709	NRSA02J-101X	MG RESISTOR	100Ω,1/10W
R6710	NRSA02J-100X	MG RESISTOR	10Ω,1/10W
R6711	NRSA02J-684X	MG RESISTOR	680kΩ,1/10W
R6712	NRSA02J-102X	MG RESISTOR	1kΩ,1/10W
R6714	NRSA02J-102X	MG RESISTOR	1kΩ,1/10W
R6716	NRSA02J-470X	MG RESISTOR	47Ω,1/10W
R6719	QRE141J-103Y	RESISTOR	10kΩ,1/4W
R6720	NRSA02J-562X	MG RESISTOR	5.6kΩ,1/10W
R6721	NRSA02J-562X	MG RESISTOR	5.6kΩ,1/10W
C6701	NCB21HK-103X	CAPACITOR	0.01μF,50V
C6702	NCB21HK-222X	CAPACITOR	0.0022μF,50V

#	△ REF No.	PART No.	PART NAME, DESCRIPTION
C6704		NCB21HK-103X	CAPACITOR 0.01μF,50V
C6705		NCB21HK-102X	CAPACITOR 0.001μF,50V
C6707		NDC21HJ-470X	CAPACITOR 47pF,50V
C6708		NDC21HJ-8R0X	CAPACITOR 8pF,50V
C6709		NDC21HJ-1R0X	CAPACITOR 1pF,50V
C6713		NCF21CZ-224X	CAPACITOR 0.22μF,16V
C6714		NCB21HK-682X	CAPACITOR 0.0068μF,50V
C6715		QEKJ1HM-225	E CAPACITOR 2.2μF,50V
C6716		NCB21HK-682X	CAPACITOR 0.0068μF,50V
C6717		QEKJ1HM-225	E CAPACITOR 2.2μF,50V
C6719		QEKJ1CM-106	E CAPACITOR 10μF,16V
C6720		QEKJ1CM-106	E CAPACITOR 10μF,16V
C6721		NCB21HK-103X	CAPACITOR 0.01μF,50V
C6723		NCB21HK-103X	CAPACITOR 0.01μF,50V
C6724		QEKJ1HM-225	E CAPACITOR 2.2μF,50V
L6701		QQL231J-1R0Y	COIL 1μH
L6702		QQL231J-3R3Y	COIL 3.3μH
X6701		QAX0443-001	CRYSTAL RESONATOR
K6701		NQR0200-003X	FERRITE BEAD
K6702		NQR0200-003X	FERRITE BEAD
K6703		NQR0200-003X	FERRITE BEAD
K6704		NQR0200-003X	FERRITE BEAD
K6705		NQR0200-003X	FERRITE BEAD
K6706		NQR0200-003X	FERRITE BEAD
K6707		NQR0200-003X	FERRITE BEAD
BK1		LP40077-001A	BRACKET(BOARD)
CN6701		QGG2502K1-10	HEADER PIN

S-SUB BOARD ASSEMBLY <15>

PW1	LPA10103-01A	S-SUB BOARD ASSY
IC501	JCP8018	IC
	or JCP8038	IC
IC502	VC2076DP	IC
R503	NRSA02J-221X	MG RESISTOR 220Ω,1/10W
R504	NRSA02J-332X	MG RESISTOR 3.3kΩ,1/10W
R505	NRSA02J-392X	MG RESISTOR 3.9kΩ,1/10W
R506	NRSA02J-391X	MG RESISTOR 390Ω,1/10W
R507	NRSA02J-122X	MG RESISTOR 1.2kΩ,1/10W
R508	NRSA02J-151X	MG RESISTOR 150Ω,1/10W
R509	NRSA02J-162X	MG RESISTOR 1.6kΩ,1/10W
R510	NRVA02D-102X	CMF RESISTOR 1kΩ,1/10W
R511	NRVA02D-471X	CMF RESISTOR 470Ω,1/10W
R512	NRVA02D-102X	CMF RESISTOR 1kΩ,1/10W
R513	NRVA02D-152X	CMF RESISTOR 1.5kΩ,1/10W
R514	NRVA02D-332X	CMF RESISTOR 3.3kΩ,1/10W
R515	NRVA02D-332X	CMF RESISTOR 3.3kΩ,1/10W
R516	NRSA02J-0R0X	MG RESISTOR 0Ω,1/10W
R517	NRSA02J-0R0X	MG RESISTOR 0Ω,1/10W
R525	NRSA02J-125X	MG RESISTOR 1.2MΩ,1/10W
R527	NRSA02J-332X	MG RESISTOR 3.3kΩ,1/10W
R531	NRSA02J-101X	MG RESISTOR 100Ω,1/10W
R532	NRSA02J-101X	MG RESISTOR 100Ω,1/10W
R533	NRSA02J-101X	MG RESISTOR 100Ω,1/10W
R534	NRSA02J-101X	MG RESISTOR 100Ω,1/10W

#	△ REF No.	PART No.	PART NAME, DESCRIPTION
R535		NRSA02J-101X	MG RESISTOR 100Ω,1/10W
R536		NRSA02J-101X	MG RESISTOR 100Ω,1/10W
C501		QEKJ1HM-225	E CAPACITOR 2.2μF,50V
C502		QEKJ1EM-475	E CAPACITOR 4.7μF,25V
C503		QEKJ1HM-225	E CAPACITOR 2.2μF,50V
C504		NCB21EK-104X	CAPACITOR 0.1μF,25V
C505		QEKJ1EM-475	E CAPACITOR 4.7μF,25V
C506		NCB21EK-104X	CAPACITOR 0.1μF,25V
C507		QEKJ0JM-227	E CAPACITOR 220μF,6.3V
C508		QEPF1HM-474	NP E CAPACITOR 0.47μF,50V
C509		QEKJ1CM-106	E CAPACITOR 10μF,16V
C510		QEKJ0JM-227	E CAPACITOR 220μF,6.3V
C511		NCB21HK-103X	CAPACITOR 0.01μF,50V
C512		NCB21HK-103X	CAPACITOR 0.01μF,50V
C513		QEKJ1EM-475	E CAPACITOR 4.7μF,25V
C514		NCB21HK-103X	CAPACITOR 0.01μF,50V
C515		NCB21HK-103X	CAPACITOR 0.01μF,50V
C516		NCB21HK-103X	CAPACITOR 0.01μF,50V
C517		NCF21EZ-104X	CAPACITOR 0.1μF,25V
C518		NCB21EK-104X	CAPACITOR 0.1μF,25V
C519		QEKJ1HM-225	E CAPACITOR 2.2μF,50V
C520		QERF1EM-475	E CAPACITOR 4.7μF,25V
C521		QEKJ1EM-475	E CAPACITOR 4.7μF,25V
C522		QEKJ1HM-225	E CAPACITOR 2.2μF,50V
C523		QEKJ1HM-225	E CAPACITOR 2.2μF,50V
C524		NDC21HG-301X	CAPACITOR 300pF,50V
C525		NDC21HG-301X	CAPACITOR 300pF,50V
C526		NDC21HJ-101X	CAPACITOR 100pF,50V
C527		NDC21HJ-181X	CAPACITOR 180pF,50V
C528		NDC21HG-271X	CAPACITOR 270pF,50V
C529		NDC21HG-820X	CAPACITOR 82pF,50V
C530		NDC21HG-221X	CAPACITOR 220pF,50V
C531		NDC21HG-301X	CAPACITOR 300pF,50V
C532		NDC21HG-301X	CAPACITOR 300pF,50V
C533		NCB21HK-103X	CAPACITOR 0.01μF,50V
C534		QETJ0JM-477	E CAPACITOR 470μF,6.3V
C535		NCB21HK-103X	CAPACITOR 0.01μF,50V
C551		QEKJ1HM-105	E CAPACITOR 1μF,50V
C552		NCB21HK-103X	CAPACITOR 0.01μF,50V
C553		NCB21HK-103X	CAPACITOR 0.01μF,50V
C554		QEKJ1HM-105	E CAPACITOR 1μF,50V
C555		NCB21HK-103X	CAPACITOR 0.01μF,50V
C556		NCB21HK-103X	CAPACITOR 0.01μF,50V
C557		QEKJ1HM-105	E CAPACITOR 1μF,50V
C558		NCB21HK-103X	CAPACITOR 0.01μF,50V
C559		NCB21HK-103X	CAPACITOR 0.01μF,50V
C560		QEKJ1HM-105	E CAPACITOR 1μF,50V
C561		QEKJ1HM-105	E CAPACITOR 1μF,50V
C563		NCB21HK-103X	CAPACITOR 0.01μF,50V
C568		NDC21HJ-680X	CAPACITOR 68pF,50V
C569		NDC21HJ-680X	CAPACITOR 68pF,50V
C570		NDC21HJ-680X	CAPACITOR 68pF,50V
C571		NDC21HJ-680X	CAPACITOR 68pF,50V
C572		NDC21HJ-680X	CAPACITOR 68pF,50V
C573		NDC21HJ-680X	CAPACITOR 68pF,50V
L501		QQL29BJ-100Z	COIL 10μH
L503		QQL29BJ-100Z	COIL 10μH
L504		QQL29BJ-100Z	COIL 10μH
BK1		LP40077-001A	BRACKET(BOARD)
CN511		QGG2503K2-30	HEADER PIN,(1-30)MAIN
CN512		QGF1209F2-14	FFC/FPC CONNE,(1-14)TERMINAL

#	△	REF No.	PART No.	PART NAME, DESCRIPTION

DV PRE/REC MDA BOARD ASSEMBLY <16>				
PW2		LPA10117-01B2		DV PRE/REC MDA BOARD ASSY
IC5001		JCY0132		IC
IC5002		TC7SH00FU		IC(DIGITAL)
IC5501		BA6865KV		IC
IC5502		BA6417F		IC
Q5501		DTA114EU		TRANSISTOR
Q5502		2SB1302/ST/-X		TRANSISTOR
Q5503		2SB1302/ST/-X		TRANSISTOR
Q5504		2SB1302/ST/-X		TRANSISTOR
Q5505		2SC4097/QR/-X		TRANSISTOR
D5502		DAP222		DIODE
D5503		DAP222		DIODE
D5504		DAP222		DIODE
R5003		NRSA63J-0R0X		MG RESISTOR 0Ω, 1/16W
R5004		NRSA63J-471X		MG RESISTOR 470Ω, 1/16W
R5007		NRSA63J-104X		MG RESISTOR 100kΩ, 1/16W
R5014		NRSA63J-102X		MG RESISTOR 1kΩ, 1/16W
R5018		NRSA63J-241X		MG RESISTOR 240Ω, 1/16W
R5019		NRSA63J-0R0X		MG RESISTOR 0Ω, 1/16W
R5020		NRSA63J-0R0X		MG RESISTOR 0Ω, 1/16W
R5021		NRSA63J-241X		MG RESISTOR 240Ω, 1/16W
R5023		NRSA63J-241X		MG RESISTOR 240Ω, 1/16W
R5026		NRSA63J-241X		MG RESISTOR 240Ω, 1/16W
R5035		NRSA63J-223X		MG RESISTOR 22kΩ, 1/16W
R5057		NRSA63J-223X		MG RESISTOR 22kΩ, 1/16W
R5058		NRSA63J-392X		MG RESISTOR 3.9kΩ, 1/16W
R5101		NRSA63J-0R0X		MG RESISTOR 0Ω, 1/16W
R5102		NRSA63J-0R0X		MG RESISTOR 0Ω, 1/16W
R5111		NRSA63J-0R0X		MG RESISTOR 0Ω, 1/16W
R5112		NRSA63J-0R0X		MG RESISTOR 0Ω, 1/16W
R5114		NRSA63J-0R0X		MG RESISTOR 0Ω, 1/16W
R5115		NRSA63J-0R0X		MG RESISTOR 0Ω, 1/16W
R5117		NRSA63J-0R0X		MG RESISTOR 0Ω, 1/16W
R5118		NRSA63J-0R0X		MG RESISTOR 0Ω, 1/16W
R5119		NRSA63J-0R0X		MG RESISTOR 0Ω, 1/16W
R5121		NRSA63J-0R0X		MG RESISTOR 0Ω, 1/16W
R5501		NRSA63J-681X		MG RESISTOR 680Ω, 1/16W
R5502		NRSA63J-124X		MG RESISTOR 120kΩ, 1/16W
R5503		NRSA63J-472X		MG RESISTOR 4.7kΩ, 1/16W
R5504		NRSA63J-104X		MG RESISTOR 100kΩ, 1/16W
R5505		NRSA63J-223X		MG RESISTOR 22kΩ, 1/16W
R5506		NRV142F-R22X		CMF RESISTOR 0.22Ω, 1/4W
R5509		NRS12BK-R68W		MG RESISTOR 0.68Ω, 1/2W
R5510		NRSA63J-102X		MG RESISTOR 1kΩ, 1/16W
R5511		NRSA63J-102X		MG RESISTOR 1kΩ, 1/16W
R5512		NRSA63J-274X		MG RESISTOR 270kΩ, 1/16W
R5513		NRSA63J-272X		MG RESISTOR 2.7kΩ, 1/16W
R5514		NRSA63J-154X		MG RESISTOR 150kΩ, 1/16W
R5515		NRSA63J-474X		MG RESISTOR 470kΩ, 1/16W
R5516		NRSA63J-202X		MG RESISTOR 2kΩ, 1/16W
R5517		NRSA63J-473X		MG RESISTOR 47kΩ, 1/16W
R5518		NRSA63J-203X		MG RESISTOR 20kΩ, 1/16W
R5519		NRSA63J-393X		MG RESISTOR 39kΩ, 1/16W
R5520		NRSA63J-103X		MG RESISTOR 10kΩ, 1/16W
R5522		NRSA63J-103X		MG RESISTOR 10kΩ, 1/16W
R5523		NRSA63J-103X		MG RESISTOR 10kΩ, 1/16W
R5525		NRSA63J-511X		MG RESISTOR 510Ω, 1/16W

#	△	REF No.	PART No.	PART NAME, DESCRIPTION
R5526		NRSA63J-511X		MG RESISTOR 510Ω, 1/16W
R5527		NRSA63J-511X		MG RESISTOR 510Ω, 1/16W
R5528		NRSA63J-511X		MG RESISTOR 510Ω, 1/16W
R5529		NRSA63J-105X		MG RESISTOR 1MΩ, 1/16W
R5530		NRSA63J-0R0X		MG RESISTOR 0Ω, 1/16W
R5531		NRSA63J-0R0X		MG RESISTOR 0Ω, 1/16W
R5533		NRSA63J-0R0X		MG RESISTOR 0Ω, 1/16W
R5534		NRSA63J-0R0X		MG RESISTOR 0Ω, 1/16W
R5536		NRSA63J-823X		MG RESISTOR 82kΩ, 1/16W
R5537		NRSA63J-103X		MG RESISTOR 10kΩ, 1/16W
R5543		NRSA63J-333X		MG RESISTOR 33kΩ, 1/16W
R5544		NRSA63J-333X		MG RESISTOR 33kΩ, 1/16W
R5545		NRSA63J-333X		MG RESISTOR 33kΩ, 1/16W
R5546		NRSA63J-393X		MG RESISTOR 39kΩ, 1/16W
R5547		NRSA02J-1R8X		MG RESISTOR 1.8Ω, 1/10W
R5548		NRSA63J-333X		MG RESISTOR 33kΩ, 1/16W
R5549		NRSA63J-102X		MG RESISTOR 1kΩ, 1/16W
R5550		NRSA63J-103X		MG RESISTOR 10kΩ, 1/16W
R5551		NRSA63J-0R0X		MG RESISTOR 0Ω, 1/16W
R5552		NRSA63J-0R0X		MG RESISTOR 0Ω, 1/16W
R5553		NRSA63J-0R0X		MG RESISTOR 0Ω, 1/16W
R5554		NRSA63J-0R0X		MG RESISTOR 0Ω, 1/16W
R5555		NRSA63J-0R0X		MG RESISTOR 0Ω, 1/16W
R5556		NRSA63J-0R0X		MG RESISTOR 0Ω, 1/16W
R5557		NRSA63J-0R0X		MG RESISTOR 0Ω, 1/16W
R5558		NRSA63J-0R0X		MG RESISTOR 0Ω, 1/16W
R5559		NRSA63J-0R0X		MG RESISTOR 0Ω, 1/16W
R5560		NRSA63J-0R0X		MG RESISTOR 0Ω, 1/16W
R5561		NRSA63J-0R0X		MG RESISTOR 0Ω, 1/16W
C5002		NCB31CK-104X		CAPACITOR 0.1μF, 16V
C5003		NCB31CK-104X		CAPACITOR 0.1μF, 16V
C5004		NCB31CK-223X		CAPACITOR 0.022μF, 16V
C5005		NCB31CK-473X		CAPACITOR 0.047μF, 16V
C5006		NCB31CK-104X		CAPACITOR 0.1μF, 16V
C5007		NCB31CK-104X		CAPACITOR 0.1μF, 16V
C5008		NCB31CK-104X		CAPACITOR 0.1μF, 16V
C5009		NEA70JM-226X		E CAPACITOR 22μF, 6.3V
C5010		NCB31CK-104X		CAPACITOR 0.1μF, 16V
C5011		NCB31CK-104X		CAPACITOR 0.1μF, 16V
C5012		NEA70JM-226X		E CAPACITOR 22μF, 6.3V
C5034		NCB31CK-104X		CAPACITOR 0.1μF, 16V
C5035		NCB31CK-104X		CAPACITOR 0.1μF, 16V
C5036		NCB31CK-104X		CAPACITOR 0.1μF, 16V
C5037		NEA70JM-226X		E CAPACITOR 22μF, 6.3V
C5039		NCB31CK-104X		CAPACITOR 0.1μF, 16V
C5045		NCB31CK-473X		CAPACITOR 0.047μF, 16V
C5046		NCB31CK-473X		CAPACITOR 0.047μF, 16V
C5047		NCB31CK-473X		CAPACITOR 0.047μF, 16V
C5048		NEA70JM-226X		E CAPACITOR 22μF, 6.3V
C5049		NCB31CK-104X		CAPACITOR 0.1μF, 16V
C5050		NCB31CK-104X		CAPACITOR 0.1μF, 16V
C5051		NCB31CK-104X		CAPACITOR 0.1μF, 16V
C5052		NDC31HJ-102X		CAPACITOR 0.001μF, 50V
C5053		NCB31CK-104X		CAPACITOR 0.1μF, 16V
C5055		NCB31CK-104X		CAPACITOR 0.1μF, 16V
C5056		NCB31CK-104X		CAPACITOR 0.1μF, 16V
C5058		NCB20JM-475X		CAPACITOR 4.7μF, 6.3V
C5060		NCB31CK-104X		CAPACITOR 0.1μF, 16V
C5062		NCB31CK-104X		CAPACITOR 0.1μF, 16V
C5063		NCB20JM-475X		CAPACITOR 4.7μF, 6.3V
C5064		NCB31CK-104X		CAPACITOR 0.1μF, 16V

#	△ REF No.	PART No.	PART NAME, DESCRIPTION	#	△ REF No.	PART No.	PART NAME, DESCRIPTION
C5065		NCB31CK-104X	CAPACITOR 0.1μF,16V	CN5504		QGF0501F1-18X	FPC CONNECTOR,(1-18)DV CAPSTAN MOTOR
C5066		NEA70JM-226X	E CAPACITOR 22μF,6.3V	CN5505		QGA1201C2-04X	CONNECTOR,(1-4)DV ENCODER
C5501		NCB31EK-103X	CAPACITOR 0.01μF,25V	CN5506		QGF0503F2-20X	FFC/FPC CONNECTOR,(1-20)DV MAIN
C5502		NEA71CM-106X	E CAPACITOR 10μF,16V	CN5507		QGA1201C2-04X	CONNECTOR,(1-4)DV HOUSING MOTOR
C5503		NBE21AM-106X	T CAPACITOR 10μF,10V				
C5505		NCB31CK-104X	CAPACITOR 0.1μF,16V				
C5506		NCB31HK-152X	CAPACITOR 0.0015μF,50V				
C5507		NCB31EK-103X	CAPACITOR 0.01μF,25V				
C5508		NCB31EK-103X	CAPACITOR 0.01μF,25V				
C5509		NCB31EK-103X	CAPACITOR 0.01μF,25V				
C5510		NCB31EK-103X	CAPACITOR 0.01μF,25V				
C5511		NCB31EK-103X	CAPACITOR 0.01μF,25V				
C5512		NCB31EK-103X	CAPACITOR 0.01μF,25V				
C5513		NCB31EK-103X	CAPACITOR 0.01μF,25V				
C5514		NEA71CM-106X	E CAPACITOR 10μF,16V				
C5515		NCB31CK-104X	CAPACITOR 0.1μF,16V				
C5516		NCB31CK-104X	CAPACITOR 0.1μF,16V				
C5517		NCB31CK-104X	CAPACITOR 0.1μF,16V				
C5518		NCB31EK-223X	CAPACITOR 0.022μF,25V				
C5519		NCB31EK-223X	CAPACITOR 0.022μF,25V				
C5520		NCB31EK-223X	CAPACITOR 0.022μF,25V				
C5521		NCF21CZ-105X	CAPACITOR 1μF,16V				
C5522		NCB31CK-104X	CAPACITOR 0.1μF,16V				
C5523		NCB31CK-104X	CAPACITOR 0.1μF,16V				
C5525		NCB31CK-104X	CAPACITOR 0.1μF,16V				
C5526		NCB31EK-223X	CAPACITOR 0.022μF,25V				
C5527		NCB31CK-473X	CAPACITOR 0.047μF,16V				
C5528		NCB31CK-104X	CAPACITOR 0.1μF,16V				
C5531		NCB31CK-104X	CAPACITOR 0.1μF,16V				
C5532		NEA70JM-226X	E CAPACITOR 22μF,6.3V				
C5535		NEA71CM-106X	E CAPACITOR 10μF,16V				
C5536		NEA71CM-106X	E CAPACITOR 10μF,16V				
C5537		NEA70JM-226X	E CAPACITOR 22μF,6.3V				
C5539		NCB31EK-103X	CAPACITOR 0.01μF,25V				
C5540		NCB31EK-103X	CAPACITOR 0.01μF,25V				
C5541		NCB31CK-104X	CAPACITOR 0.1μF,16V				
C5544		NCB31CK-104X	CAPACITOR 0.1μF,16V				
C5546		NCB31CK-104X	CAPACITOR 0.1μF,16V				
C5547		NCB31CK-104X	CAPACITOR 0.1μF,16V				
C5548		NCF21CZ-224X	CAPACITOR 0.22μF,16V				
C5549		NCF21CZ-224X	CAPACITOR 0.22μF,16V				
C5550		NCF21CZ-224X	CAPACITOR 0.22μF,16V				
C5551		NCB31EK-103X	CAPACITOR 0.01μF,25V				
C5552		NEA71CM-106X	E CAPACITOR 10μF,16V				
L5001		NQL144K-100X	COIL 10μH				
L5002		NQL144K-100X	COIL 10μH				
L5003		NQL144K-100X	COIL 10μH				
L5004		NQL144K-100X	COIL 10μH				
L5005		NQL144K-100X	COIL 10μH				
L5501		NRSA02J-0R0X	MG RESISTOR 0Ω,1/10W				
LC5501		PELN1148-223X	NOISE FILTER				
LC5502		PELN1148-223X	NOISE FILTER				
LC5503		PELN1148-223X	NOISE FILTER				
LC5505		PELN1148-223X	NOISE FILTER				
SD1		LP30467-001A	SHIELD COVER				
QA5501		BA6254FS	TR ARRAY				
CN5001		QGF0501F1-10X	FPC CONNECTOR,(1-10)DV VIDEO HEAD				
CN5002		QGF0503F2-26X	FFC/FPC CONNECTOR,(1-26)DV MAIN				
CN5501		QGA2001F2-05V	CONNECTOR,(1-5)REG				
CN5502		QGA1201C2-02X	CONNECTOR,(1-2)LOADING MOTOR DV				
CN5503		QGF0504C1-11X	FPC CONNECTOR,(1-11)DV DRUM MOTOR				

ON SCREEN BOARD ASSEMBLY <17>

PW1	LPA10127-01B	ON SCREEN BOARD ASSY
IC851	LC74775-9750	IC
IC852	MM1115XF	IC
Q853	2SA1576A/QR/-X	TRANSISTOR
	or 2PA1576/R/-X	TRANSISTOR
	or 2SB1218A/QR/-X	TRANSISTOR
Q854	2SC4081/QRS/-X	TRANSISTOR
	or 2SD1819A/QRS/-X	TRANSISTOR
	or 2PC4081/R/-X	TRANSISTOR
Q855	2SC4081/QRS/-X	TRANSISTOR
	or 2PC4081/R/-X	TRANSISTOR
	or 2SD1819A/QRS/-X	TRANSISTOR
Q857	2SA1576A/QR/-X	TRANSISTOR
	or 2PA1576/R/-X	TRANSISTOR
	or 2SB1218A/QR/-X	TRANSISTOR
Q858	2SC4081/QRS/-X	TRANSISTOR
	or 2SD1819A/QRS/-X	TRANSISTOR
	or 2PC4081/R/-X	TRANSISTOR
Q859	2SA1576A/QR/-X	TRANSISTOR
	or 2PA1576/R/-X	TRANSISTOR
	or 2SB1218A/QR/-X	TRANSISTOR
Q860	DTC114EU	TRANSISTOR
	or PDTTC114EU	TRANSISTOR
	or RN1302	TRANSISTOR
	or UN5211	TRANSISTOR
D852	QRE141J-152Y	RESISTOR 1.5kΩ,1/4W
D853	QRE141J-101Y	RESISTOR 100Ω,1/4W
D854	QRE141J-101Y	RESISTOR 100Ω,1/4W
D855	DA204U	DIODE
R853	NRSA02J-103X	MG RESISTOR 10kΩ,1/10W
R857	NRSA02J-0R0X	MG RESISTOR 0Ω,1/10W
R860	NRSA02J-0R0X	MG RESISTOR 0Ω,1/10W
R861	NRSA02J-102X	MG RESISTOR 1kΩ,1/10W
R862	NRSA02J-102X	MG RESISTOR 1kΩ,1/10W
R863	NRSA02J-102X	MG RESISTOR 1kΩ,1/10W
R864	NRSA02J-182X	MG RESISTOR 1.8kΩ,1/10W
R865	NRSA02J-681X	MG RESISTOR 680Ω,1/10W
R866	NRSA02J-681X	MG RESISTOR 680Ω,1/10W
R867	NRSA02J-182X	MG RESISTOR 1.8kΩ,1/10W
R870	NRSA02J-103X	MG RESISTOR 10kΩ,1/10W
R872	NRSA02J-103X	MG RESISTOR 10kΩ,1/10W
R873	NRSA02J-0R0X	MG RESISTOR 0Ω,1/10W
R874	NRSA02J-0R0X	MG RESISTOR 0Ω,1/10W
R876	NRSA02J-512X	MG RESISTOR 5.1kΩ,1/10W
R877	NRSA02J-182X	MG RESISTOR 1.8kΩ,1/10W
R878	NRSA02J-562X	MG RESISTOR 5.6kΩ,1/10W
R879	NRSA02J-332X	MG RESISTOR 3.3kΩ,1/10W
R880	NRSA02J-0R0X	MG RESISTOR 0Ω,1/10W
R881	NRSA02J-471X	MG RESISTOR 470Ω,1/10W

#	△	REF No.	PART No.	PART NAME, DESCRIPTION
R882			NRSA02J-184X	MG RESISTOR 180kΩ,1/10W
R883			NRSA02J-822X	MG RESISTOR 8.2kΩ,1/10W
R884			NRSA02J-272X	MG RESISTOR 2.7kΩ,1/10W
R885			NRSA02J-153X	MG RESISTOR 15kΩ,1/10W
R886			NRSA02J-681X	MG RESISTOR 680Ω,1/10W
R887			NRSA02J-103X	MG RESISTOR 10kΩ,1/10W
R888			NRSA02J-472X	MG RESISTOR 4.7kΩ,1/10W
R889			NRSA02J-472X	MG RESISTOR 4.7kΩ,1/10W
R891			NRSA02J-0R0X	MG RESISTOR 0Ω,1/10W
C851			QEKJ0JM-337	E CAPACITOR 330μF,6.3V
C852			NCB21EK-224X	CAPACITOR 0.22μF,25V
C853			NCB21CK-105X	CAPACITOR 1μF,16V
C856			NCB21CK-105X	CAPACITOR 1μF,16V
C857			NDC21HJ-560X	CAPACITOR 56pF,50V
C858			NCB21CK-474X	CAPACITOR 0.47μF,16V
C860			NCB21HK-103X	CAPACITOR 0.01μF,50V
C861			NDC21HJ-150X	CAPACITOR 15pF,50V
C862			NDC21HJ-470X	CAPACITOR 47pF,50V
C863			NDC21HJ-101X	CAPACITOR 100pF,50V
C865			NDC21HJ-100X	CAPACITOR 10pF,50V
C867			NDC21HJ-330X	CAPACITOR 33pF,50V
C868			NDC21HJ-330X	CAPACITOR 33pF,50V
C870			NDC21HJ-101X	CAPACITOR 100pF,50V
C871			NDC21HJ-101X	CAPACITOR 100pF,50V
C872			NCB21EK-104X	CAPACITOR 0.1μF,25V
C873			QEKJ1EM-475	E CAPACITOR 4.7μF,25V
C874			NCB21EK-224X	CAPACITOR 0.22μF,25V
C875			NCB21EK-224X	CAPACITOR 0.22μF,25V
C876			QEKJ0JM-227	E CAPACITOR 220μF,6.3V
C877			QEKJ1CM-476	E CAPACITOR 47μF,16V
C878			NCB21HK-103X	CAPACITOR 0.01μF,50V
C879			NCB21EK-104X	CAPACITOR 0.1μF,25V
C881			NCB21HK-471X	CAPACITOR 470pF,50V
C882			NCB21HK-223X	CAPACITOR 0.022μF,50V
C883			QEKJ1HM-225	E CAPACITOR 2.2μF,50V
C884			NCB21EK-104X	CAPACITOR 0.1μF,25V
C885			NCB21EK-104X	CAPACITOR 0.1μF,25V
C886			NCB21EK-104X	CAPACITOR 0.1μF,25V
L851			QQL01BK-1R0Z	COIL 1μH
L852			QQL071J-220Y	COIL 22μH
L853			QQL29BJ-100Z	COIL 10μH
L855			QQL071J-270Y	COIL 27μH
L856			QQL071J-820Y	COIL 82μH
L857			QQL071J-330Y	COIL 33μH
L858			QQL37CJ-220Z	COIL 22μH
L859			QQL29BJ-4R7Z	COIL 4.7μH
T851			PELN0806	LC TRAP
BK1			LP40077-001A	BRACKET(BOARD)
CN851			QGG2502K1-20	HEADER PIN

EJECT SW BOARD ASSEMBLY <27>

PW5	LPA10126-01B5	EJECT SW BOARD ASSY
S7011	QSW0456-002Z	TACT SWITCH,VHS EJECT
FW7005	QUM022-15A4A4	PARA RIBON WIRE

#	△	REF No.	PART No.	PART NAME, DESCRIPTION

SW/DISPLAY BOARD ASSEMBLY <28>				
PW1			LPA10126-01B1	SW/DISPLAY BOARD ASSY
IC7001			M35500BGP	IC
			or M35500AGP	IC
IC7002			PNA4652M00XB	IR DETECT UNIT
			or GP1U281X	IR DETECT UNIT
D7002			RD9.1ES/B2/-T2	ZENER DIODE
			or UZ9.1BSB	ZENER DIODE
			or MTZJ9.1B	ZENER DIODE
D7004			1SS133	DIODE
			or 1N4148M	DIODE
D7005			1SS133	DIODE
			or 1N4148M	DIODE
D7006			1SS133	DIODE
			or 1N4148M	DIODE
D7009			SLR-342DU3F	LE DIODE
D7010			SLR-342MG3F	LE DIODE
D7011			SLR-342VR3F	LE DIODE
D7013			SLR-342MG3F	LE DIODE
D7014			SLR-342VR3F	LE DIODE
D7015			SLR-342MG3F	LE DIODE
D7016			SLR-342MG3F	LE DIODE
R7001			QRE141J-471Y	RESISTOR 470Ω,1/4W
R7002			QRE141J-471Y	RESISTOR 470Ω,1/4W
R7003			QRE141J-471Y	RESISTOR 470Ω,1/4W
R7004			QRE141J-471Y	RESISTOR 470Ω,1/4W
R7006			QRE141J-103Y	RESISTOR 10kΩ,1/4W
R7007			QRE141J-103Y	RESISTOR 10kΩ,1/4W
R7008			QRE141J-103Y	RESISTOR 10kΩ,1/4W
R7013			QRE141J-103Y	RESISTOR 10kΩ,1/4W
R7020			QRE141J-103Y	RESISTOR 10kΩ,1/4W
R7021			QRE141J-122Y	RESISTOR 1.2kΩ,1/4W
R7022			QRE141J-182Y	RESISTOR 1.8kΩ,1/4W
R7023			QRE141J-222Y	RESISTOR 2.2kΩ,1/4W
R7024			QRE141J-272Y	RESISTOR 2.7kΩ,1/4W
R7025			QRE141J-472Y	RESISTOR 4.7kΩ,1/4W
R7026			QRE141J-682Y	RESISTOR 6.8kΩ,1/4W
R7027			QRE141J-153Y	RESISTOR 15kΩ,1/4W
R7028			QRE141J-393Y	RESISTOR 39kΩ,1/4W
R7030			QRE141J-103Y	RESISTOR 10kΩ,1/4W
R7031			QRE141J-122Y	RESISTOR 1.2kΩ,1/4W
R7032			QRE141J-182Y	RESISTOR 1.8kΩ,1/4W
R7033			QRE141J-222Y	RESISTOR 2.2kΩ,1/4W
R7034			QRE141J-272Y	RESISTOR 2.7kΩ,1/4W
R7035			QRE141J-472Y	RESISTOR 4.7kΩ,1/4W
R7036			QRE141J-682Y	RESISTOR 6.8kΩ,1/4W
R7037			QRE141J-153Y	RESISTOR 15kΩ,1/4W
R7038			QRE141J-393Y	RESISTOR 39kΩ,1/4W
R7040			QRE141J-103Y	RESISTOR 10kΩ,1/4W
R7041			QRE141J-122Y	RESISTOR 1.2kΩ,1/4W
R7042			QRE141J-182Y	RESISTOR 1.8kΩ,1/4W
R7051			QRE141J-331Y	RESISTOR 330Ω,1/4W
R7052			QRE141J-331Y	RESISTOR 330Ω,1/4W
R7053			QRE141J-331Y	RESISTOR 330Ω,1/4W
R7054			QRE141J-331Y	RESISTOR 330Ω,1/4W
R7055			QRE141J-331Y	RESISTOR 330Ω,1/4W
R7057			QRE141J-331Y	RESISTOR 330Ω,1/4W

#	△ REF No.	PART No.	PART NAME, DESCRIPTION
R7058		QRE141J-331Y	RESISTOR 330Ω,1/4W
R7059		QRE141J-331Y	RESISTOR 330Ω,1/4W
C7001		QCFB1HZ-104	CAPACITOR 0.1μF,50V
C7002		QETN1HM-106	E CAPACITOR 10μF,50V
C7007		QEKCOJM-476	E CAPACITOR 47μF,6.3V
C7009		QCSB1HJ-150	CAPACITOR 15pF,50V
C7010		QCFB1HZ-104	CAPACITOR 0.1μF,50V
C7011		QEK1AM-227	E CAPACITOR 220μF,10V
C7019		QDVB1EZ-223Y	CAPACITOR 0.022μF,25V
S7001		QSW0456-002Z	TACT SWITCH,POWER
S7002		QSW0456-002Z	TACT SWITCH,CH+
S7003		QSW0456-002Z	TACT SWITCH,CH-
S7004		QSW0456-002Z	TACT SWITCH,REC
S7005		QSW0456-002Z	TACT SWITCH,PAUSE
S7006		QSW0456-002Z	TACT SWITCH,PLAY
S7007		QSW0456-002Z	TACT SWITCH,STOP
S7012		QSW0456-002Z	TACT SWITCH,S-VHS ET
S7013		QSW0456-002Z	TACT SWITCH,VHS
S7014		QSW0456-002Z	TACT SWITCH,DV EJECT
S7015		QSW0456-002Z	TACT SWITCH,RAE
S7016		QSW0456-002Z	TACT SWITCH,INSERT
S7017		QSW0456-002Z	TACT SWITCH,A.DUB
S7018		QSW0456-002Z	TACT SWITCH,IN,OUT
S7019		QSW0456-002Z	TACT SWITCH,START
S7021		QSW0456-002Z	TACT SWITCH,DV-VHS
S7022		QSW0456-002Z	TACT SWITCH,VHS-DV
S7023		QSW0456-002Z	TACT SWITCH,DUB
DI7001		QLF0031-002	FL TUBE
HD1		PQ34949	FDP HOLDER(L),DI7001
HD2		PQ34950	FDP HOLDER(R),DI7001
HD3		PQ40795-2-2	LED HOLDER,D7009
HD4		PQM30038-1-2	LED HOLDER,D7010
HD5		PQM30038-1-2	LED HOLDER,D7011
HD6		PQM30038-1-2	LED HOLDER,D7013
HD7		PQM30038-1-2	LED HOLDER,D7014
HD8		PQM30038-1-2	LED HOLDER,D7015
HD9		PQM30038-1-2	LED HOLDER,D7016
CN7001		QGF1207F1-18	FPC CONNECTOR,(1-18)VHS MAIN

JACK BOARD ASSEMBLY <36>

PW2	LPA10126-01B2	JACK BOARD ASSY
D7063	1SS133	DIODE
	or 1N4148M	DIODE
D7064	1SS133	DIODE
	or 1N4148M	DIODE
D7065	1SS133	DIODE
	or 1N4148M	DIODE
D7066	1SS133	DIODE
	or 1N4148M	DIODE
R7061	QRE141J-750Y	RESISTOR 75Ω,1/4W
R7063	QRE141J-750Y	RESISTOR 75Ω,1/4W
R7064	QRE141J-750Y	RESISTOR 75Ω,1/4W
C7061	QDYB1CM-103Y	CAPACITOR 0.01μF,16V
C7062	QCBB1HJ-681	CAPACITOR 680pF,50V
C7064	QCBB1HJ-681	CAPACITOR 680pF,50V
L7061	QQL071J-100Y	COIL 10μH

#	△ REF No.	PART No.	PART NAME, DESCRIPTION
L7062		QQL071J-100Y	COIL 10μH
J7001		QND0085-001	S JACK,S VIDEO
J7002		PEMC1126-04	PIN JACK,V IN
J7003		PEMC0922-02	PIN JACK(SW),R IN
J7004		PEMC0922-03	PIN JACK(SW),L IN
J7005		PU60659	MINI JACK,R.PAUSE
WR7001		QUB220-16A4XL	SIN TWST WIRE
CN7002		QGF1207F1-16	FPC CONNECTOR,(1-16)VHS MAIN

LED/SW BOARD ASSEMBLY <47>

PW3	LPA10126-01B3	LED/SW BOARD ASSY
D7012	SLR-342DU3F	LE DIODE
S7010	QSW0456-001Z	TACT SWITCH,DV/HDR
FW7003	QUM034-04A4A4	PARA RIBON WIRE

DV MAIN BOARD ASSEMBLY <50>

PW1	LPA10117-01B1	DV MAIN BOARD ASSY
IC1001	MN1021617FN	IC(MCU)
IC1002	TC7W04FU	IC(DIGITAL)
IC1005	S-80823ANNP-W	IC
IC1006	RS5C314	IC
IC1007	25LC160-I/SN-X	IC
	or X25170S8I-2.5-X	IC
IC1008	TC7W08F	IC
IC1009	MM1426CN	IC
IC1010	MM1426CN	IC
IC1501	MN103004KFB	IC
IC1502	TC7W14FK	IC
IC1601	TC4W53FU	IC
IC2001	JCY0133	IC
IC2002	JCY0136	IC
IC2003	MM1385NN	IC
IC2004	MM1385JN	IC
IC2007	TLC2940IPW	IC
IC3001	JCP8029	IC
IC3101	TC7SH04F	IC(DIGITAL)
IC3102	TC7SH04F	IC(DIGITAL)
IC3151	M62366GP	IC
IC3501	NJM2538V	IC
IC3502	MM1385HN	IC
IC3701	AK4518-VF-X	IC
	or PCM3006	IC
IC3702	BA15218F-XE	IC
IC3703	BA15218F-XE	IC
Q1001	2SC4617/RS/-X	TRANSISTOR
Q1002	2SC4617/RS/-X	TRANSISTOR
Q1011	2SB1302/ST/-X	TRANSISTOR
Q1012	DTC144EE	TRANSISTOR
Q1013	2SB1302/ST/-X	TRANSISTOR
Q1014	DTC144EE	TRANSISTOR

#	△	REF No.	PART No.	PART NAME, DESCRIPTION		#	△	REF No.	PART No.	PART NAME, DESCRIPTION	
			Q1015	2SB1302/ST/-X	TRANSISTOR				R1093	NRSA63J-103X	MG RESISTOR 10kΩ, 1/16W
			Q1016	DTC144EE	TRANSISTOR				R1094	NRSA63J-271X	MG RESISTOR 270Ω, 1/16W
			Q1017	2SB1302/ST/-X	TRANSISTOR				R1095	NRSA63J-103X	MG RESISTOR 10kΩ, 1/16W
			Q1018	DTC144EE	TRANSISTOR				R1096	NRSA63J-271X	MG RESISTOR 270Ω, 1/16W
			Q1501	DTA114EE	TRANSISTOR				R1098	NRSA63J-103X	MG RESISTOR 10kΩ, 1/16W
			Q1602	UMC3N	TRANSISTOR				R1099	NRSA63J-102X	MG RESISTOR 1kΩ, 1/16W
			Q1603	UMC3N	TRANSISTOR				R1100	NRSA63J-0R0X	MG RESISTOR 0Ω, 1/16W
			Q3101	2SA1576A/RS/-X	TRANSISTOR				R1125	NRSA63J-102X	MG RESISTOR 1kΩ, 1/16W
			Q3102	2SA1576A/RS/-X	TRANSISTOR				R1126	NRSA63J-102X	MG RESISTOR 1kΩ, 1/16W
			Q3111	2SA1576A/RS/-X	TRANSISTOR				R1501	NRSA63J-0R0X	MG RESISTOR 0Ω, 1/16W
			Q3112	HN1B04FU/YG/-X	PAIR TRANSISTOR				R1502	NRSA63J-0R0X	MG RESISTOR 0Ω, 1/16W
			Q3113	2SC4081/RS/-X	TRANSISTOR				R1503	NRSA63J-0R0X	MG RESISTOR 0Ω, 1/16W
			Q3114	2SC4081/S/-X	TRANSISTOR				R1504	NRSA63J-102X	MG RESISTOR 1kΩ, 1/16W
			Q3115	DTC144EE	TRANSISTOR				R1505	NRSA63J-0R0X	MG RESISTOR 0Ω, 1/16W
			Q3131	2SA1576A/RS/-X	TRANSISTOR				R1506	NRSA63J-0R0X	MG RESISTOR 0Ω, 1/16W
			Q3132	HN1B04FU/YG/-X	PAIR TRANSISTOR				R1514	NRSA63J-0R0X	MG RESISTOR 0Ω, 1/16W
			Q3133	2SC4081/RS/-X	TRANSISTOR				R1515	NRSA63J-0R0X	MG RESISTOR 0Ω, 1/16W
			Q3501	DTC144EE	TRANSISTOR				R1516	NRSA63J-0R0X	MG RESISTOR 0Ω, 1/16W
			Q3502	2SA1576A/RS/-X	TRANSISTOR				R1517	NRSA63J-0R0X	MG RESISTOR 0Ω, 1/16W
			Q3503	2SA1576A/RS/-X	TRANSISTOR				R1518	NRSA63J-0R0X	MG RESISTOR 0Ω, 1/16W
			D1001	SB007W03Q	SB DIODE				R1519	NRSA63J-472X	MG RESISTOR 4.7kΩ, 1/16W
			D1002	SB007W03Q	SB DIODE				R1520	NRSA63J-102X	MG RESISTOR 1kΩ, 1/16W
			D1501	SB007W03Q	SB DIODE				R1521	NRSA63J-222X	MG RESISTOR 2.2kΩ, 1/16W
			D2002	EC2C01C	VARI CAP DIODE				R1522	NRSA63J-222X	MG RESISTOR 2.2kΩ, 1/16W
			D2003	EC2C01C	VARI CAP DIODE				R1523	NRSA63J-0R0X	MG RESISTOR 0Ω, 1/16W
			D2004	EC2C01C	VARI CAP DIODE				R1524	NRSA63J-0R0X	MG RESISTOR 0Ω, 1/16W
			R1002	NRSA63J-102X	MG RESISTOR	1kΩ, 1/16W			R1525	NRSA63J-0R0X	MG RESISTOR 0Ω, 1/16W
			R1025	NRSA63J-0R0X	MG RESISTOR	0Ω, 1/16W			R1526	NRSA63J-0R0X	MG RESISTOR 0Ω, 1/16W
			R1027	NRSA63J-104X	MG RESISTOR	100kΩ, 1/16W			R1527	NRSA63J-0R0X	MG RESISTOR 0Ω, 1/16W
			R1028	NRSA63J-0R0X	MG RESISTOR	0Ω, 1/16W			R1528	NRSA63J-0R0X	MG RESISTOR 0Ω, 1/16W
			R1029	NRSA63J-0R0X	MG RESISTOR	0Ω, 1/16W			R1535	NRSA63J-332X	MG RESISTOR 3.3kΩ, 1/16W
			R1030	NRSA63J-102X	MG RESISTOR	1kΩ, 1/16W			R1536	NRSA63J-202X	MG RESISTOR 2kΩ, 1/16W
			R1031	NRSA63J-102X	MG RESISTOR	1kΩ, 1/16W			R1537	NRSA63J-332X	MG RESISTOR 3.3kΩ, 1/16W
			R1032	NRSA63J-102X	MG RESISTOR	1kΩ, 1/16W			R1538	NRSA63J-332X	MG RESISTOR 3.3kΩ, 1/16W
			R1033	NRSA63J-0R0X	MG RESISTOR	0Ω, 1/16W			R1539	NRSA63J-332X	MG RESISTOR 3.3kΩ, 1/16W
			R1035	NRSA63J-102X	MG RESISTOR	1kΩ, 1/16W			R1540	NRSA63J-0R0X	MG RESISTOR 0Ω, 1/16W
			R1037	NRSA63J-103X	MG RESISTOR	10kΩ, 1/16W			R1546	NRSA63J-102X	MG RESISTOR 1kΩ, 1/16W
			R1038	NRSA63J-103X	MG RESISTOR	10kΩ, 1/16W			R1547	NRSA63J-0R0X	MG RESISTOR 0Ω, 1/16W
			R1041	NRSA63J-102X	MG RESISTOR	1kΩ, 1/16W			R1552	NRSA63J-0R0X	MG RESISTOR 0Ω, 1/16W
			R1043	NRSA63J-102X	MG RESISTOR	1kΩ, 1/16W			R1553	NRSA63J-0R0X	MG RESISTOR 0Ω, 1/16W
			R1045	NRSA63J-102X	MG RESISTOR	1kΩ, 1/16W			R1558	NRSA63J-0R0X	MG RESISTOR 0Ω, 1/16W
			R1046	NRSA63J-102X	MG RESISTOR	1kΩ, 1/16W			R1560	NRSA63J-0R0X	MG RESISTOR 0Ω, 1/16W
			R1047	NRSA63J-102X	MG RESISTOR	1kΩ, 1/16W			R1562	NRSA63J-0R0X	MG RESISTOR 0Ω, 1/16W
			R1048	NRSA63J-102X	MG RESISTOR	1kΩ, 1/16W			R1563	NRSA63J-0R0X	MG RESISTOR 0Ω, 1/16W
			R1049	NRSA63J-103X	MG RESISTOR	10kΩ, 1/16W			R1564	NRSA63J-0R0X	MG RESISTOR 0Ω, 1/16W
			R1050	NRSA63J-0R0X	MG RESISTOR	0Ω, 1/16W			R1565	NRSA63J-332X	MG RESISTOR 3.3kΩ, 1/16W
			R1051	NRSA63J-223X	MG RESISTOR	22kΩ, 1/16W			R1566	NRSA63J-332X	MG RESISTOR 3.3kΩ, 1/16W
			R1052	NRSA63J-333X	MG RESISTOR	33kΩ, 1/16W			R1567	NRSA63J-332X	MG RESISTOR 3.3kΩ, 1/16W
			R1053	NRSA63J-102X	MG RESISTOR	1kΩ, 1/16W			R1568	NRSA63J-332X	MG RESISTOR 3.3kΩ, 1/16W
			R1061	NRSA63J-472X	MG RESISTOR	4.7kΩ, 1/16W			R1569	NRSA63J-0R0X	MG RESISTOR 0Ω, 1/16W
			R1062	NRSA63J-472X	MG RESISTOR	4.7kΩ, 1/16W			R1575	NRSA63J-0R0X	MG RESISTOR 0Ω, 1/16W
			R1063	NRSA63J-103X	MG RESISTOR	10kΩ, 1/16W			R1576	NRSA63J-0R0X	MG RESISTOR 0Ω, 1/16W
			R1064	NRSA63J-472X	MG RESISTOR	4.7kΩ, 1/16W			R1577	NRSA63J-0R0X	MG RESISTOR 0Ω, 1/16W
			R1065	NRSA63J-103X	MG RESISTOR	10kΩ, 1/16W			R1578	NRSA63J-102X	MG RESISTOR 1kΩ, 1/16W
			R1081	NRSA63J-0R0X	MG RESISTOR	0Ω, 1/16W			R1579	NRSA63J-102X	MG RESISTOR 1kΩ, 1/16W
			R1082	NRSA63J-103X	MG RESISTOR	10kΩ, 1/16W			R1580	NRSA63J-102X	MG RESISTOR 1kΩ, 1/16W
			R1083	NRSA63J-222X	MG RESISTOR	2.2kΩ, 1/16W			R1581	NRSA63J-0R0X	MG RESISTOR 0Ω, 1/16W
			R1084	NRSA63J-104X	MG RESISTOR	100kΩ, 1/16W			R1587	NRSA63J-0R0X	MG RESISTOR 0Ω, 1/16W
			R1085	NRSA63J-104X	MG RESISTOR	100kΩ, 1/16W			R1591	NRSA63J-103X	MG RESISTOR 10kΩ, 1/16W
			R1091	NRSA63J-103X	MG RESISTOR	10kΩ, 1/16W			R1592	NRSA63J-103X	MG RESISTOR 10kΩ, 1/16W
			R1092	NRSA63J-102X	MG RESISTOR	1kΩ, 1/16W			R1593	NRSA63J-103X	MG RESISTOR 10kΩ, 1/16W

#	△ REF No.	PART No.	PART NAME, DESCRIPTION	#	△ REF No.	PART No.	PART NAME, DESCRIPTION
R1601		NRSA63J-0R0X	MG RESISTOR 0Ω,1/16W	R2040		NRSA63J-512X	MG RESISTOR 5.1kΩ,1/16W
R1602		NRSA63J-0R0X	MG RESISTOR 0Ω,1/16W	R2041		NRSA63J-103X	MG RESISTOR 10kΩ,1/16W
R1603		NRSA63J-0R0X	MG RESISTOR 0Ω,1/16W	R2042		NRSA63J-103X	MG RESISTOR 10kΩ,1/16W
R1605		NRSA63J-0R0X	MG RESISTOR 0Ω,1/16W	R2043		NRSA63J-105X	MG RESISTOR 1MΩ,1/16W
R1606		NRSA63J-0R0X	MG RESISTOR 0Ω,1/16W	R2044		NRSA63J-0R0X	MG RESISTOR 0Ω,1/16W
R1607		NRSA63J-0R0X	MG RESISTOR 0Ω,1/16W	R2047		NRSA63J-224X	MG RESISTOR 220kΩ,1/16W
R1608		NRSA63J-0R0X	MG RESISTOR 0Ω,1/16W	R2048		NRSA63J-224X	MG RESISTOR 220kΩ,1/16W
R1609		NRSA63J-0R0X	MG RESISTOR 0Ω,1/16W	R2049		NRSA63J-0R0X	MG RESISTOR 0Ω,1/16W
R1611		NRSA63J-0R0X	MG RESISTOR 0Ω,1/16W	R2050		NRSA63J-222X	MG RESISTOR 2.2kΩ,1/16W
R1612		NRSA63J-0R0X	MG RESISTOR 0Ω,1/16W	R2052		NRSA63J-0R0X	MG RESISTOR 0Ω,1/16W
R1613		NRSA63J-0R0X	MG RESISTOR 0Ω,1/16W	R2053		NRSA63J-0R0X	MG RESISTOR 0Ω,1/16W
R1614		NRSA63J-0R0X	MG RESISTOR 0Ω,1/16W	R2054		NRSA63J-0R0X	MG RESISTOR 0Ω,1/16W
R1615		NRSA63J-0R0X	MG RESISTOR 0Ω,1/16W	R2055		NRSA63J-0R0X	MG RESISTOR 0Ω,1/16W
R1616		NRSA63J-0R0X	MG RESISTOR 0Ω,1/16W	R2056		NRSA63J-0R0X	MG RESISTOR 0Ω,1/16W
R1617		NRSA63J-0R0X	MG RESISTOR 0Ω,1/16W	R2057		NRSA63J-0R0X	MG RESISTOR 0Ω,1/16W
R1618		NRSA63J-0R0X	MG RESISTOR 0Ω,1/16W	R2058		NRSA63J-0R0X	MG RESISTOR 0Ω,1/16W
R1619		NRSA63J-0R0X	MG RESISTOR 0Ω,1/16W	R2059		NRSA63J-0R0X	MG RESISTOR 0Ω,1/16W
R1632		NRSA63J-331X	MG RESISTOR 330Ω,1/16W	R2060		NRSA63J-0R0X	MG RESISTOR 0Ω,1/16W
R1634		NRSA63J-473X	MG RESISTOR 47kΩ,1/16W	R2061		NRSA63J-0R0X	MG RESISTOR 0Ω,1/16W
R1635		NRSA63J-331X	MG RESISTOR 330Ω,1/16W	R2062		NRSA63J-0R0X	MG RESISTOR 0Ω,1/16W
R1636		NRSA63J-0R0X	MG RESISTOR 0Ω,1/16W	R2084		NRSA63J-0R0X	MG RESISTOR 0Ω,1/16W
R1641		NRSA63J-0R0X	MG RESISTOR 0Ω,1/16W	R2085		NRSA63J-0R0X	MG RESISTOR 0Ω,1/16W
R1642		NRSA63J-0R0X	MG RESISTOR 0Ω,1/16W	R2086		NRSA63J-0R0X	MG RESISTOR 0Ω,1/16W
R1644		NRSA63J-0R0X	MG RESISTOR 0Ω,1/16W	R2087		NRSA63J-105X	MG RESISTOR 1MΩ,1/16W
R1645		NRSA63J-0R0X	MG RESISTOR 0Ω,1/16W	R2088		NRSA63J-105X	MG RESISTOR 1MΩ,1/16W
R1646		NRSA63J-0R0X	MG RESISTOR 0Ω,1/16W	R2089		NRSA63J-0R0X	MG RESISTOR 0Ω,1/16W
R1647		NRSA63J-0R0X	MG RESISTOR 0Ω,1/16W	R2098		NQR0146-004X	FERRITE BEAD
R1648		NRSA63J-0R0X	MG RESISTOR 0Ω,1/16W	R2101		NRSA63J-0R0X	MG RESISTOR 0Ω,1/16W
R1649		NRSA63J-0R0X	MG RESISTOR 0Ω,1/16W	R2102		NRSA63J-0R0X	MG RESISTOR 0Ω,1/16W
R1650		NRSA63J-0R0X	MG RESISTOR 0Ω,1/16W	R2103		NRSA63J-0R0X	MG RESISTOR 0Ω,1/16W
R1651		NRSA63J-0R0X	MG RESISTOR 0Ω,1/16W	R2104		NRSA63J-0R0X	MG RESISTOR 0Ω,1/16W
R1653		NRSA63J-0R0X	MG RESISTOR 0Ω,1/16W	R2106		NRSA63J-0R0X	MG RESISTOR 0Ω,1/16W
R1655		NRSA63J-0R0X	MG RESISTOR 0Ω,1/16W	R2107		NRSA63J-0R0X	MG RESISTOR 0Ω,1/16W
R1661		NRSA63J-101X	MG RESISTOR 100Ω,1/16W	R2108		NRSA63J-0R0X	MG RESISTOR 0Ω,1/16W
R1663		NRSA63J-330X	MG RESISTOR 33Ω,1/16W	R2109		NRSA63J-0R0X	MG RESISTOR 0Ω,1/16W
R1665		NRSA63J-683X	MG RESISTOR 68kΩ,1/16W	R2110		NRSA63J-0R0X	MG RESISTOR 0Ω,1/16W
R1666		NRSA63J-683X	MG RESISTOR 68kΩ,1/16W	R2112		NRSA63J-0R0X	MG RESISTOR 0Ω,1/16W
R1667		NRSA63J-102X	MG RESISTOR 1kΩ,1/16W	R2113		NRSA63J-0R0X	MG RESISTOR 0Ω,1/16W
R1668		NRSA63J-102X	MG RESISTOR 1kΩ,1/16W	R2114		NRSA63J-0R0X	MG RESISTOR 0Ω,1/16W
R2010		NRSA63J-0R0X	MG RESISTOR 0Ω,1/16W	R2115		NRSA63J-0R0X	MG RESISTOR 0Ω,1/16W
R2011		NRSA63J-151X	MG RESISTOR 150Ω,1/16W	R2116		NRSA63J-0R0X	MG RESISTOR 0Ω,1/16W
R2012		NRSA63J-302X	MG RESISTOR 3kΩ,1/16W	R2117		NRSA63J-0R0X	MG RESISTOR 0Ω,1/16W
R2013		NRSA63J-151X	MG RESISTOR 150Ω,1/16W	R2118		NRSA63J-0R0X	MG RESISTOR 0Ω,1/16W
R2014		NRSA63J-302X	MG RESISTOR 3kΩ,1/16W	R2119		NRSA63J-0R0X	MG RESISTOR 0Ω,1/16W
R2015		NRSA63J-0R0X	MG RESISTOR 0Ω,1/16W	R2121		NRSA63J-0R0X	MG RESISTOR 0Ω,1/16W
R2016		NRSA63J-105X	MG RESISTOR 1MΩ,1/16W	R2122		NRSA63J-0R0X	MG RESISTOR 0Ω,1/16W
R2017		NRSA63J-0R0X	MG RESISTOR 0Ω,1/16W	R2123		NRSA63J-0R0X	MG RESISTOR 0Ω,1/16W
R2018		NRSA63J-562X	MG RESISTOR 5.6kΩ,1/16W	R2124		NRSA63J-0R0X	MG RESISTOR 0Ω,1/16W
R2019		NRSA63J-222X	MG RESISTOR 2.2kΩ,1/16W	R2125		NRSA63J-0R0X	MG RESISTOR 0Ω,1/16W
R2020		NRSA63J-102X	MG RESISTOR 1kΩ,1/16W	R2126		NRSA63J-0R0X	MG RESISTOR 0Ω,1/16W
R2021		NRSA63J-102X	MG RESISTOR 1kΩ,1/16W	R2140		NRSA63J-0R0X	MG RESISTOR 0Ω,1/16W
R2022		NRSA63J-103X	MG RESISTOR 10kΩ,1/16W	R2141		NRSA63J-102X	MG RESISTOR 1kΩ,1/16W
R2023		NRSA63J-103X	MG RESISTOR 10kΩ,1/16W	R2142		NRSA63J-102X	MG RESISTOR 1kΩ,1/16W
R2027		NRSA63J-224X	MG RESISTOR 220kΩ,1/16W	R2145		NRSA63J-561X	MG RESISTOR 560Ω,1/16W
R2033		NRSA63J-242X	MG RESISTOR 2.4kΩ,1/16W	R2146		NRSA63J-392X	MG RESISTOR 3.9kΩ,1/16W
R2034		NRSA63J-392X	MG RESISTOR 3.9kΩ,1/16W	R2149		NRSA63J-0R0X	MG RESISTOR 0Ω,1/16W
R2035		NRSA63J-392X	MG RESISTOR 3.9kΩ,1/16W	R2150		NRSA63J-222X	MG RESISTOR 2.2kΩ,1/16W
R2036		NRSA63J-560X	MG RESISTOR 56Ω,1/16W	R3003		NRSA63J-821X	MG RESISTOR 820Ω,1/16W
R2037		NRSA63J-560X	MG RESISTOR 56Ω,1/16W	R3004		NRSA63J-271X	MG RESISTOR 270Ω,1/16W
R2038		NRSA63J-560X	MG RESISTOR 56Ω,1/16W	R3005		NRSA63J-101X	MG RESISTOR 100Ω,1/16W
R2039		NRSA63J-560X	MG RESISTOR 56Ω,1/16W	R3007		NRSA63J-0R0X	MG RESISTOR 0Ω,1/16W

#	△	REF No.	PART No.	PART NAME, DESCRIPTION		#	△	REF No.	PART No.	PART NAME, DESCRIPTION	
R3008			NRSA63J-152X	MG RESISTOR	1.5kΩ, 1/16W	R3161			NRSA63J-105X	MG RESISTOR	1MΩ, 1/16W
R3024			NRSA63J-0R0X	MG RESISTOR	0Ω, 1/16W	R3162			NRSA63J-221X	MG RESISTOR	220Ω, 1/16W
R3025			NRSA63J-0R0X	MG RESISTOR	0Ω, 1/16W	R3163			NRSA63J-0R0X	MG RESISTOR	0Ω, 1/16W
R3026			NRSA63J-0R0X	MG RESISTOR	0Ω, 1/16W	R3164			NRSA63J-0R0X	MG RESISTOR	0Ω, 1/16W
R3027			NRSA63J-0R0X	MG RESISTOR	0Ω, 1/16W	R3501			NRSA63J-225X	MG RESISTOR	2.2MΩ, 1/16W
R3028			NRSA63J-0R0X	MG RESISTOR	0Ω, 1/16W	R3502			NRSA63J-103X	MG RESISTOR	10kΩ, 1/16W
R3029			NRSA63J-0R0X	MG RESISTOR	0Ω, 1/16W	R3503			NRSA63J-103X	MG RESISTOR	10kΩ, 1/16W
R3032			NRSA63J-0R0X	MG RESISTOR	0Ω, 1/16W	R3504			NRSA63J-121X	MG RESISTOR	120Ω, 1/16W
R3033			NRSA63J-0R0X	MG RESISTOR	0Ω, 1/16W	R3505			NRSA63J-680X	MG RESISTOR	68Ω, 1/16W
R3034			NRSA63J-0R0X	MG RESISTOR	0Ω, 1/16W	R3506			NRSA63J-750X	MG RESISTOR	75Ω, 1/16W
R3035			NRSA63J-0R0X	MG RESISTOR	0Ω, 1/16W	R3507			NRSA63J-680X	MG RESISTOR	68Ω, 1/16W
R3048			NRSA63J-0R0X	MG RESISTOR	0Ω, 1/16W	R3508			NRSA63J-750X	MG RESISTOR	75Ω, 1/16W
R3054			NRSA63J-0R0X	MG RESISTOR	0Ω, 1/16W	R3509			NRSA63J-224X	MG RESISTOR	220kΩ, 1/16W
R3056			NRSA63J-0R0X	MG RESISTOR	0Ω, 1/16W	R3510			NRSA63J-103X	MG RESISTOR	10kΩ, 1/16W
R3057			NRSA63J-0R0X	MG RESISTOR	0Ω, 1/16W	R3511			NRSA63J-203X	MG RESISTOR	20kΩ, 1/16W
R3058			NRSA63J-0R0X	MG RESISTOR	0Ω, 1/16W	R3512			NRSA63J-103X	MG RESISTOR	10kΩ, 1/16W
R3064			NRSA63J-0R0X	MG RESISTOR	0Ω, 1/16W	R3521			NRSA63J-621X	MG RESISTOR	620Ω, 1/16W
R3065			NRSA63J-0R0X	MG RESISTOR	0Ω, 1/16W	R3522			NRSA63J-472X	MG RESISTOR	4.7kΩ, 1/16W
R3069			NRSA63J-0R0X	MG RESISTOR	0Ω, 1/16W	R3523			NRSA63J-332X	MG RESISTOR	3.3kΩ, 1/16W
R3070			NRSA63J-0R0X	MG RESISTOR	0Ω, 1/16W	R3524			NRSA63J-222X	MG RESISTOR	2.2kΩ, 1/16W
R3071			NRSA63J-0R0X	MG RESISTOR	0Ω, 1/16W	R3526			NRSA63J-681X	MG RESISTOR	680Ω, 1/16W
R3073			NRSA63J-272X	MG RESISTOR	2.7kΩ, 1/16W	R3527			NRSA63J-472X	MG RESISTOR	4.7kΩ, 1/16W
R3074			NRSA63J-821X	MG RESISTOR	820Ω, 1/16W	R3528			NRSA63J-332X	MG RESISTOR	3.3kΩ, 1/16W
R3076			NRSA63J-101X	MG RESISTOR	100Ω, 1/16W	R3529			NRSA63J-222X	MG RESISTOR	2.2kΩ, 1/16W
R3078			NRSA63J-152X	MG RESISTOR	1.5kΩ, 1/16W	R3532			NRSA63J-0R0X	MG RESISTOR	0Ω, 1/16W
R3079			NRSA63J-272X	MG RESISTOR	2.7kΩ, 1/16W	R3534			NRSA63J-0R0X	MG RESISTOR	0Ω, 1/16W
R3080			NRSA63J-0R0X	MG RESISTOR	0Ω, 1/16W	R3701			NRSA63J-153X	MG RESISTOR	15kΩ, 1/16W
R3101			NRSA63J-0R0X	MG RESISTOR	0Ω, 1/16W	R3702			NRSA63J-153X	MG RESISTOR	15kΩ, 1/16W
R3102			NRSA63J-102X	MG RESISTOR	1kΩ, 1/16W	R3703			NRSA63J-822X	MG RESISTOR	8.2kΩ, 1/16W
R3103			NRSA63J-331X	MG RESISTOR	330Ω, 1/16W	R3704			NRSA63J-822X	MG RESISTOR	8.2kΩ, 1/16W
R3104			NRSA63J-0R0X	MG RESISTOR	0Ω, 1/16W	R3705			NRSA63J-0R0X	MG RESISTOR	0Ω, 1/16W
R3105			NRSA63J-102X	MG RESISTOR	1kΩ, 1/16W	R3709			NRSA63J-100X	MG RESISTOR	10Ω, 1/16W
R3106			NRSA63J-271X	MG RESISTOR	270Ω, 1/16W	R3711			NRSA63J-302X	MG RESISTOR	3kΩ, 1/16W
R3111			NRSA63J-563X	MG RESISTOR	56kΩ, 1/16W	R3712			NRSA63J-302X	MG RESISTOR	3kΩ, 1/16W
R3112			NRSA63J-473X	MG RESISTOR	47kΩ, 1/16W	R3713			NRSA63J-102X	MG RESISTOR	1kΩ, 1/16W
R3113			NRSA63J-220X	MG RESISTOR	22Ω, 1/16W	R3714			NRSA63J-102X	MG RESISTOR	1kΩ, 1/16W
R3114			NRSA63J-681X	MG RESISTOR	680Ω, 1/16W	R3715			NRSA63J-0R0X	MG RESISTOR	0Ω, 1/16W
R3115			NRSA63J-821X	MG RESISTOR	820Ω, 1/16W	R3716			NRSA63J-103X	MG RESISTOR	10kΩ, 1/16W
R3116			NRSA63J-103X	MG RESISTOR	10kΩ, 1/16W	R3717			NRSA63J-103X	MG RESISTOR	10kΩ, 1/16W
R3117			NRSA63J-222X	MG RESISTOR	2.2kΩ, 1/16W	R3718			NRSA63J-0R0X	MG RESISTOR	0Ω, 1/16W
R3118			NRSA63J-473X	MG RESISTOR	47kΩ, 1/16W	R3719			NRSA63J-102X	MG RESISTOR	1kΩ, 1/16W
R3119			NRSA63J-563X	MG RESISTOR	56kΩ, 1/16W	R3720			NRSA63J-102X	MG RESISTOR	1kΩ, 1/16W
R3120			NRSA63J-681X	MG RESISTOR	680Ω, 1/16W	R3721			NRSA63J-221X	MG RESISTOR	220Ω, 1/16W
R3121			NRVA63D-821X	CMF RESISTOR	820Ω, 1/16W	R3722			NRSA63J-272X	MG RESISTOR	2.7kΩ, 1/16W
R3122			NRVA63D-821X	CMF RESISTOR	820Ω, 1/16W	R3723			NRSA63J-102X	MG RESISTOR	1kΩ, 1/16W
R3123			NRSA63J-271X	MG RESISTOR	270Ω, 1/16W	R3726			NRSA63J-102X	MG RESISTOR	1kΩ, 1/16W
R3124			NRSA63J-474X	MG RESISTOR	470kΩ, 1/16W	R3727			NRSA63J-272X	MG RESISTOR	2.7kΩ, 1/16W
R3125			NRSA63J-122X	MG RESISTOR	1.2kΩ, 1/16W	R3728			NRSA63J-221X	MG RESISTOR	220Ω, 1/16W
R3131			NRSA63J-563X	MG RESISTOR	56kΩ, 1/16W	R3731			NRSA63J-0R0X	MG RESISTOR	0Ω, 1/16W
R3132			NRSA63J-473X	MG RESISTOR	47kΩ, 1/16W	R3732			NRSA63J-0R0X	MG RESISTOR	0Ω, 1/16W
R3133			NRSA63J-220X	MG RESISTOR	22Ω, 1/16W	R3733			NRSA63J-0R0X	MG RESISTOR	0Ω, 1/16W
R3134			NRSA63J-681X	MG RESISTOR	680Ω, 1/16W	R3734			NRSA63J-0R0X	MG RESISTOR	0Ω, 1/16W
R3135			NRSA63J-821X	MG RESISTOR	820Ω, 1/16W	R3735			NRSA63J-0R0X	MG RESISTOR	0Ω, 1/16W
R3136			NRSA63J-183X	MG RESISTOR	18kΩ, 1/16W	R3736			NRSA63J-0R0X	MG RESISTOR	0Ω, 1/16W
R3137			NRSA63J-222X	MG RESISTOR	2.2kΩ, 1/16W	R3740			NRSA63J-221X	MG RESISTOR	220Ω, 1/16W
R3138			NRSA63J-473X	MG RESISTOR	47kΩ, 1/16W	R4001			NRSA63J-0R0X	MG RESISTOR	0Ω, 1/16W
R3139			NRSA63J-393X	MG RESISTOR	39kΩ, 1/16W	R4002			NRSA63J-0R0X	MG RESISTOR	0Ω, 1/16W
R3140			NRSA63J-681X	MG RESISTOR	680Ω, 1/16W	R4010			NRSA63J-103X	MG RESISTOR	10kΩ, 1/16W
R3141			NRVA63D-821X	CMF RESISTOR	820Ω, 1/16W	RA1001			NRZ0040-102X	NET RESISTOR	
R3142			NRSA63J-122X	MG RESISTOR	1.2kΩ, 1/16W	RA1002			NRZ0040-102X	NET RESISTOR	
R3143			NRSA63J-271X	MG RESISTOR	270Ω, 1/16W	RA1003			NRZ0040-102X	NET RESISTOR	

#	△ REF No.	PART No.	PART NAME, DESCRIPTION	#	△ REF No.	PART No.	PART NAME, DESCRIPTION
RA1004		NRZ0040-102X	NET RESISTOR	C1522		NCB31CK-104X	CAPACITOR 0.1μF,16V
RA1005		NRZ0040-104X	NET RESISTOR	C1523		NCB31CK-104X	CAPACITOR 0.1μF,16V
RA1006		NRZ0040-104X	NET RESISTOR	C2001		NCB31CK-104X	CAPACITOR 0.1μF,16V
RA1501		NRZ0040-0R0X	NET RESISTOR	C2002		NCB31CK-104X	CAPACITOR 0.1μF,16V
RA1502		NRZ0040-0R0X	NET RESISTOR	C2003		NCB31CK-104X	CAPACITOR 0.1μF,16V
RA1503		NRZ0040-0R0X	NET RESISTOR	C2005		NCB31CK-104X	CAPACITOR 0.1μF,16V
RA1504		NRZ0040-0R0X	NET RESISTOR	C2006		NCB31CK-104X	CAPACITOR 0.1μF,16V
RA1505		NRZ0040-102X	NET RESISTOR	C2007		NCB31CK-104X	CAPACITOR 0.1μF,16V
RA1506		NRZ0040-102X	NET RESISTOR	C2008		NDC31HJ-120X	CAPACITOR 12pF,50V
RA1507		NRZ0040-102X	NET RESISTOR	C2009		NDC31HJ-120X	CAPACITOR 12pF,50V
RA1508		NRZ0040-102X	NET RESISTOR	C2010		NCB31CK-104X	CAPACITOR 0.1μF,16V
RA1509		NRZ0040-102X	NET RESISTOR	C2011		NCB31CK-104X	CAPACITOR 0.1μF,16V
RA1510		NRZ0040-473X	NET RESISTOR	C2014		NDC31HJ-390X	CAPACITOR 39pF,50V
RA4001		NRZ0040-0R0X	NET RESISTOR	C2015		NDC31HJ-102X	CAPACITOR 0.001μF,50V
RA4002		NRZ0040-0R0X	NET RESISTOR	C2016		NCB31CK-104X	CAPACITOR 0.1μF,16V
C1001		NCB31CK-104X	CAPACITOR 0.1μF,16V	C2017		NCF21CZ-105X	CAPACITOR 1μF,16V
C1002		NCB31CK-104X	CAPACITOR 0.1μF,16V	C2018		NCB31EK-472X	CAPACITOR 0.0047μF,25V
C1006		NCB31CK-104X	CAPACITOR 0.1μF,16V	C2019		NDC31HJ-271X	CAPACITOR 270pF,50V
C1007		NCB31CK-104X	CAPACITOR 0.1μF,16V	C2020		NCB31CK-104X	CAPACITOR 0.1μF,16V
C1008		NCB31CK-104X	CAPACITOR 0.1μF,16V	C2022		NCB31CK-104X	CAPACITOR 0.1μF,16V
C1010		NCB31CK-104X	CAPACITOR 0.1μF,16V	C2023		NCB31CK-104X	CAPACITOR 0.1μF,16V
C1011		NCB31CK-104X	CAPACITOR 0.1μF,16V	C2024		NDC31HJ-6R0X	CAPACITOR 6pF,50V
C1021		NCB31CK-104X	CAPACITOR 0.1μF,16V	C2025		NDC31HJ-6R0X	CAPACITOR 6pF,50V
C1041		NCB31CK-104X	CAPACITOR 0.1μF,16V	C2026		NDC31HJ-102X	CAPACITOR 0.001μF,50V
C1042		NCB31CK-104X	CAPACITOR 0.1μF,16V	C2027		NDC31HJ-390X	CAPACITOR 39pF,50V
C1043		NDC31HJ-120X	CAPACITOR 12pF,50V	C2028		NDC31HJ-102X	CAPACITOR 0.001μF,50V
C1044		NDC31HJ-120X	CAPACITOR 12pF,50V	C2029		NDC31HJ-330X	CAPACITOR 33pF,50V
C1045		NCB31CK-104X	CAPACITOR 0.1μF,16V	C2031		NCB31CK-104X	CAPACITOR 0.1μF,16V
C1047		NBE21AM-106X	T CAPACITOR 10μF,10V	C2032		NCB31CK-104X	CAPACITOR 0.1μF,16V
C1051		NEA70JM-226X	E CAPACITOR 22μF,6.3V	C2033		NCB31CK-104X	CAPACITOR 0.1μF,16V
C1052		NCB31CK-104X	CAPACITOR 0.1μF,16V	C2036		NCB31CK-104X	CAPACITOR 0.1μF,16V
C1053		NEA70JM-226X	E CAPACITOR 22μF,6.3V	C2037		NCB31CK-104X	CAPACITOR 0.1μF,16V
C1054		NCB31CK-104X	CAPACITOR 0.1μF,16V	C2038		NCB31CK-104X	CAPACITOR 0.1μF,16V
C1055		NEA70JM-107X	E CAPACITOR 100μF,6.3V	C2039		NCB31CK-104X	CAPACITOR 0.1μF,16V
C1056		NCB31CK-104X	CAPACITOR 0.1μF,16V	C2040		NCB31CK-104X	CAPACITOR 0.1μF,16V
C1057		NEA70JM-107X	E CAPACITOR 100μF,6.3V	C2041		NCB31CK-104X	CAPACITOR 0.1μF,16V
C1058		NCB31CK-104X	CAPACITOR 0.1μF,16V	C2042		NCB31CK-104X	CAPACITOR 0.1μF,16V
C1059		NEA70JM-226X	E CAPACITOR 22μF,6.3V	C2043		NCB31CK-104X	CAPACITOR 0.1μF,16V
C1060		NCB31CK-104X	CAPACITOR 0.1μF,16V	C2044		NCB31CK-104X	CAPACITOR 0.1μF,16V
C1061		NCB31CK-104X	CAPACITOR 0.1μF,16V	C2051		NEA70JM-226X	E CAPACITOR 22μF,6.3V
C1062		NCB31CK-104X	CAPACITOR 0.1μF,16V	C2052		NCF21CZ-105X	CAPACITOR 1μF,16V
C1063		NEA70JM-107X	E CAPACITOR 100μF,6.3V	C2053		NCB31CK-104X	CAPACITOR 0.1μF,16V
C1064		NCB31CK-104X	CAPACITOR 0.1μF,16V	C2054		NEA70JM-226X	E CAPACITOR 22μF,6.3V
C1067		NCB31CK-104X	CAPACITOR 0.1μF,16V	C2055		NEA70JM-226X	E CAPACITOR 22μF,6.3V
C1068		NCB31CK-104X	CAPACITOR 0.1μF,16V	C2056		NCB31CK-104X	CAPACITOR 0.1μF,16V
C1069		NEA70JM-226X	E CAPACITOR 22μF,6.3V	C2057		NCF21CZ-105X	CAPACITOR 1μF,16V
C1070		NEA70JM-226X	E CAPACITOR 22μF,6.3V	C2058		NEA70JM-226X	E CAPACITOR 22μF,6.3V
C1501		NCB31CK-104X	CAPACITOR 0.1μF,16V	C2059		NEA70JM-226X	E CAPACITOR 22μF,6.3V
C1502		NCB31CK-104X	CAPACITOR 0.1μF,16V	C2060		NCB31CK-104X	CAPACITOR 0.1μF,16V
C1504		NCB31CK-104X	CAPACITOR 0.1μF,16V	C2061		NCF21CZ-105X	CAPACITOR 1μF,16V
C1505		NCB31EK-103X	CAPACITOR 0.01μF,25V	C2062		NEA70JM-226X	E CAPACITOR 22μF,6.3V
C1506		NCB31EK-103X	CAPACITOR 0.01μF,25V	C2101		NCB31CK-104X	CAPACITOR 0.1μF,16V
C1507		NCB31EK-103X	CAPACITOR 0.01μF,25V	C2102		NDC31HJ-151X	CAPACITOR 150pF,50V
C1508		NCB31CK-104X	CAPACITOR 0.1μF,16V	C2104		NCB31EK-473X	CAPACITOR 0.047μF,25V
C1509		NEA70JM-476X	E CAPACITOR 47μF,6.3V	C2105		NBE21AM-106X	T CAPACITOR 10μF,10V
C1510		NEA70JM-476X	E CAPACITOR 47μF,6.3V	C2106		NCF21CZ-105X	CAPACITOR 1μF,16V
C1515		NCB31EK-223X	CAPACITOR 0.022μF,25V	C2107		NCB31CK-104X	CAPACITOR 0.1μF,16V
C1516		NCB31EK-223X	CAPACITOR 0.022μF,25V	C2108		NEA70JM-226X	E CAPACITOR 22μF,6.3V
C1517		NCB31EK-223X	CAPACITOR 0.022μF,25V	C2109		NEA70JM-226X	E CAPACITOR 22μF,6.3V
C1518		NCB31EK-223X	CAPACITOR 0.022μF,25V	C2110		NEA70JM-226X	E CAPACITOR 22μF,6.3V
C1521		NCB31CK-104X	CAPACITOR 0.1μF,16V	C2111		NCF21CZ-105X	CAPACITOR 1μF,16V

#	△	REF No.	PART No.	PART NAME, DESCRIPTION		#	△	REF No.	PART No.	PART NAME, DESCRIPTION		
			C2112	NEA70JM-226X	E CAPACITOR	22μF,6.3V			C3514	NCB31CK-104X	CAPACITOR	0.1μF,16V
			C2113	NCB31CK-104X	CAPACITOR	0.1μF,16V			C3515	NEA70JM-226X	E CAPACITOR	22μF,6.3V
			C2114	NCB31EK-103X	CAPACITOR	0.01μF,25V			C3520	NEA70JM-107X	E CAPACITOR	100μF,6.3V
			C2115	NCB31CK-104X	CAPACITOR	0.1μF,16V			C3521	NEA70JM-107X	E CAPACITOR	100μF,6.3V
			C3001	NCB31CK-104X	CAPACITOR	0.1μF,16V			C3522	NCB31CK-104X	CAPACITOR	0.1μF,16V
			C3002	NCB31CK-104X	CAPACITOR	0.1μF,16V			C3523	NEA70JM-226X	E CAPACITOR	22μF,6.3V
			C3003	NCB31CK-104X	CAPACITOR	0.1μF,16V			C3524	NCB31CK-104X	CAPACITOR	0.1μF,16V
			C3004	NCB31CK-104X	CAPACITOR	0.1μF,16V			C3525	NBE21AM-106X	T CAPACITOR	10μF,10V
			C3005	NCB31CK-104X	CAPACITOR	0.1μF,16V			C3531	NDC31HJ-120X	CAPACITOR	12pF,50V
			C3006	NCB31CK-104X	CAPACITOR	0.1μF,16V			C3532	NDC31HJ-150X	CAPACITOR	15pF,50V
			C3007	NCB31CK-104X	CAPACITOR	0.1μF,16V			C3533	NDC31HJ-470X	CAPACITOR	47pF,50V
			C3008	NCB31CK-104X	CAPACITOR	0.1μF,16V			C3534	NDC31HJ-390X	CAPACITOR	39pF,50V
			C3009	NCB31CK-104X	CAPACITOR	0.1μF,16V			C3535	NCB31CK-104X	CAPACITOR	0.1μF,16V
			C3010	NCB31CK-104X	CAPACITOR	0.1μF,16V			C3536	NDC31HJ-120X	CAPACITOR	12pF,50V
			C3011	NEA70JM-226X	E CAPACITOR	22μF,6.3V			C3537	NDC31HJ-150X	CAPACITOR	15pF,50V
			C3012	NCB31CK-104X	CAPACITOR	0.1μF,16V			C3538	NDC31HJ-470X	CAPACITOR	47pF,50V
			C3013	NCB31CK-104X	CAPACITOR	0.1μF,16V			C3539	NDC31HJ-390X	CAPACITOR	39pF,50V
			C3014	NCB31CK-104X	CAPACITOR	0.1μF,16V			C3540	NCB31CK-104X	CAPACITOR	0.1μF,16V
			C3015	NCB31CK-104X	CAPACITOR	0.1μF,16V			C3701	NCF21CZ-105X	CAPACITOR	1μF,16V
			C3016	NCB31CK-104X	CAPACITOR	0.1μF,16V			C3702	NCF21CZ-105X	CAPACITOR	1μF,16V
			C3017	NCB31CK-104X	CAPACITOR	0.1μF,16V			C3703	NCB31CK-104X	CAPACITOR	0.1μF,16V
			C3101	NCB31CK-104X	CAPACITOR	0.1μF,16V			C3704	NEA71CM-106X	E CAPACITOR	10μF,16V
			C3102	QEKJ0JM-337	E CAPACITOR	330μF,6.3V			C3705	NDC31HJ-151X	CAPACITOR	150pF,50V
			C3103	NCB31CK-104X	CAPACITOR	0.1μF,16V			C3706	NCB31CK-104X	CAPACITOR	0.1μF,16V
			C3106	NEA70JM-226X	E CAPACITOR	22μF,6.3V			C3707	NCB31CK-104X	CAPACITOR	0.1μF,16V
			C3107	NCB31CK-104X	CAPACITOR	0.1μF,16V			C3708	NDC31HJ-151X	CAPACITOR	150pF,50V
			C3108	NEA70JM-226X	E CAPACITOR	22μF,6.3V			C3709	NEA71CM-106X	E CAPACITOR	10μF,16V
			C3109	NCB31CK-104X	CAPACITOR	0.1μF,16V			C3710	NCB31CK-104X	CAPACITOR	0.1μF,16V
			C3111	NCB31CK-104X	CAPACITOR	0.1μF,16V			C3711	NEA71CM-106X	E CAPACITOR	10μF,16V
			C3112	NEA70JM-476X	E CAPACITOR	47μF,6.3V			C3712	NEA71CM-106X	E CAPACITOR	10μF,16V
			C3113	NDC31HJ-220X	CAPACITOR	22pF,50V			C3713	NCB31CK-104X	CAPACITOR	0.1μF,16V
			C3114	NDC31HJ-8R0X	CAPACITOR	8pF,50V			C3714	NEA71CM-106X	E CAPACITOR	10μF,16V
			C3115	NDC31HJ-220X	CAPACITOR	22pF,50V			C3715	NCB31CK-104X	CAPACITOR	0.1μF,16V
			C3116	NCB20JM-475X	CAPACITOR	4.7μF,6.3V			C3716	NCB31CK-104X	CAPACITOR	0.1μF,16V
			C3118	NCB20JM-475X	CAPACITOR	4.7μF,6.3V			C3717	NEA71CM-106X	E CAPACITOR	10μF,16V
			C3119	NCB31CK-104X	CAPACITOR	0.1μF,16V			C3718	NEA71CM-106X	E CAPACITOR	10μF,16V
			C3121	NCB31CK-104X	CAPACITOR	0.1μF,16V			C3725	NCB31HK-332X	CAPACITOR	0.0033μF,50V
			C3122	NDC31HJ-8R0X	CAPACITOR	8pF,50V			C3726	NCB31HK-682X	CAPACITOR	0.0068μF,50V
			C3124	NDC31HJ-120X	CAPACITOR	12pF,50V			C3728	NCB31CK-104X	CAPACITOR	0.1μF,16V
			C3125	NCB20JM-475X	CAPACITOR	4.7μF,6.3V			C3729	NEA71CM-476X	E CAPACITOR	47μF,16V
			C3127	NCB31CK-104X	CAPACITOR	0.1μF,16V			C3730	NEA71CM-476X	E CAPACITOR	47μF,16V
			C3128	NCB31CK-104X	CAPACITOR	0.1μF,16V			C3731	NCB31CK-104X	CAPACITOR	0.1μF,16V
			C3131	NEA70JM-226X	E CAPACITOR	22μF,6.3V			C3733	NCB31HK-332X	CAPACITOR	0.0033μF,50V
			C3132	NCB31CK-104X	CAPACITOR	0.1μF,16V			C3734	NCB31HK-682X	CAPACITOR	0.0068μF,50V
			C3140	NCB31CK-104X	CAPACITOR	0.1μF,16V			L1011	NQL144K-100X	COIL	10μH
			C3141	NCB31CK-104X	CAPACITOR	0.1μF,16V			L1012	NQL17CM-390X	COIL	39μH
			C3142	NDC31HJ-8R0X	CAPACITOR	8pF,50V			L1013	NQL17CM-390X	COIL	39μH
			C3143	NDC31HJ-8R0X	CAPACITOR	8pF,50V			L1015	NQL17CM-390X	COIL	39μH
			C3501	NCB31CK-104X	CAPACITOR	0.1μF,16V			L1018	NQL17CM-390X	COIL	39μH
			C3502	NCB31CK-104X	CAPACITOR	0.1μF,16V			L1501	NQL144K-100X	COIL	10μH
			C3503	NCB31CK-104X	CAPACITOR	0.1μF,16V			L1502	NQL144K-100X	COIL	10μH
			C3504	NEA70JM-226X	E CAPACITOR	22μF,6.3V			L2001	NQL144K-100X	COIL	10μH
			C3505	NEA70JM-107X	E CAPACITOR	100μF,6.3V			L2002	NQL144K-100X	COIL	10μH
			C3506	NEA70JM-226X	E CAPACITOR	22μF,6.3V			L2003	NQL144K-100X	COIL	10μH
			C3507	NDC31HJ-220X	CAPACITOR	22pF,50V			L2004	NQL144K-100X	COIL	10μH
			C3508	NDC31HJ-220X	CAPACITOR	22pF,50V			L2005	NQL144K-100X	COIL	10μH
			C3509	NCB31CK-104X	CAPACITOR	0.1μF,16V			L2006	NQL144K-100X	COIL	10μH
			C3510	NCB31CK-104X	CAPACITOR	0.1μF,16V			L2007	NQL144K-100X	COIL	10μH
			C3511	NCB31CK-104X	CAPACITOR	0.1μF,16V			L2008	NQL144K-100X	COIL	10μH
			C3512	NRSA63J-0R0X	MG RESISTOR	0Ω,1/16W			L2009	NQL024J-2R2X	COIL	2.2μH
			C3513	NCB31CK-104X	CAPACITOR	0.1μF,16V			L2010	NQL024J-100X	COIL	10μH

#	△ REF No.	PART No.	PART NAME, DESCRIPTION
L2011		NQL024J-120X	COIL 12μH
L2015		NQR0276-001X	COIL 10μH
L3103		NQL144K-100X	COIL 10μH
L3104		NQL144K-100X	COIL 10μH
L3111		NQL024J-150X	COIL 15μH
L3131		NQL024J-150X	COIL 15μH
L3151		NQL144K-100X	COIL 10μH
L3531		NQL024J-120X	COIL 12μH
L3532		NQL024J-270X	COIL 27μH
L3533		NQL024J-120X	COIL 12μH
L3534		NQL024J-270X	COIL 27μH
L3701		NQL144K-100X	COIL 10μH
L3702		NQL144K-100X	COIL 10μH
LC1002		PELN1148-223X	NOISE FILTER
LC1003		PELN1148-223X	NOISE FILTER
LC1005		PELN1148-223X	NOISE FILTER
LC3101		PELN0969-04Y	NOISE FILTER
X1001		NAX0294-001X	RESONATOR
X1002		NAX0005-001X	CRYSTAL RESONATOR
X2001		NAX0141-001X	CRYSTAL RESONATOR
X2003		NAX0206-001X	CRYSTAL RESONATOR
X3101		NAX0218-001X	CRYSTAL RESONATOR
K1001		NQR0129-002X	FERRITE BEAD
K1011		NQR0129-002X	FERRITE BEAD
K1012		NQR0129-002X	FERRITE BEAD
K2001		NQR0129-002X	FERRITE BEAD
K3101		NQR0129-002X	FERRITE BEAD
J2001		QNZ0097-001	D CONNECTOR,DV IN/OUT
OT1		PU59915-105	#500SPACER0.01,C3102
OT2		PU59915-105	#500SPACER0.01,DV-GND
W1		NRSA02J-0R0X	MG RESISTOR,TL2023-TL2024 0Ω,1/16W
W2		NRSA02J-0R0X	MG RESISTOR,TL2022-TL2029 0Ω,1/16W
W3		NRSA02J-0R0X	MG RESISTOR,TL2074-TL2076 0Ω,1/16W
WR1		QUB350-04A1A	WIRE,DV-GND
CN1001		QGA2001F2-10V	CONNECTOR,(1-10)REG
CN1002		QGF1016F2-06W	FFC/FPC CONNECTOR,(1-6)VHS MAIN
CN1101		QGB0801L1-26X	CONNECTOR,(1-26)JIG
CN1501		QGF0508F1-20X	FPC CONNECTOR,(1-20)PRE/REC
CN1502		QGF0503C1-15V	FFC/FPC CONNECTOR,(1-15)MECHA
CN2001		QGF0508F1-26X	FPC CONNECTOR,(1-26)DV PRE/REC
CN3501		QGA2001F2-06V	CONNECTOR,(1-6)VIDEO
CN3701		QGF1016F4-08W	FFC/FPC CONNECTOR,(1-8)AUDIO

#	△ REF No.	PART No.	PART NAME, DESCRIPTION

JOG BOARD ASSEMBLY <85>			
PW6		LPA10126-01B6	JOG BOARD ASSY
UN7091		PEME0786-02	JOG SHUTTLE ASSY
FW7007		QUM036-06A4A4	PARA RIBON WIRE

LOADING MOTOR BOARD ASSEMBLY <55>

PW2	LPA10010-01A2	LOADING MOTOR BOARD ASSY
CN1	QGB2533K1-02	CONNECTOR